THE ATLANTA CONSTITUTION

For 74 Years An Independent Georgia Newspaper, Georgia Owned and Georgia Edited

VOL. LXXIV., No. 247. THE CONSTITUTION, ATLANTA, GA., MONDAY, FEBRUARY 16, 1942. Entered in Atlanta Post Office As Second-Class Matter. Daily and Sunday: Weekly 25c; Monthly $1.10 Single Copies: Daily, 5c; Sunday, 10c.

BATTERED SINGAPORE YIELDS; 30 SHIPS ESCAPED, TOKYO SAYS

Chinese guerrilla leader (left) with bodyguards.

Lithe, Lean Chinese Guerrillas Strike Terror Into Japs

(The writer of this dispatch was one of the party of 56 British officers and men who escaped from Hongkong, after its fall to the Japanese, under the leadership of China's famous one-legged Admiral Chan Chak. The party escaped in motorboats, under fire from Japanese machine guns. Chinese guerrilla fighters escorted them to Chungking.)

By E. M. MacDOUGALL.
For the North American Newspaper Alliance.

CHUNGKING, China, Feb. 14.—(By Wireless)—We heard a great deal in Hongkong, in the days before the siege, about the guerrilla troops of the central government armies operating in the province of Kwangtung. Missionaries and travelers returning from the interior told of the obvious dread of the Japanese for the silent, swift-moving Chinese who marched by night and vanished by day.

The Japanese garrisons locked themselves inside their forts during the hours of darkness and they dared not move even in the daylight except in large bodies.

Our escape from Hongkong entailed breaking through three Japanese rings. First, the ring of troops thrown around the island itself; second, the ring of the sea blockade; third, the ring formed by the Japanese army in China. It was in surmounting the third of these obstacles that we came to know and to honor the irregular Chinese troops fighting in Kwangtung. We marched with them for days, sometimes almost within speaking distance of Japanese detachments, and none of us had any fear. We knew we were in safe hands. The guerrillas guided us and cared for us and brought us safely to our destination.

What do the guerrillas of Kwangtung look like? The average guerrilla is a well-set-up youth, lithe and lean, dressed in black clothes, a felt hat of dark color and light rubber shoes. Over his shoulder he slings his blanket.

They work by day, fight by night.

Around his waist is strapped his Mauser pistol, which is his most prized possession. He seems to carry no food with him and to live off the country. Wherever he goes it is noticeable even to the stranger that he has the sole confidence of the country folk, who welcome him and feed him. We were told that villagers will often themselves go short in order that the guerrillas might eat and be well groomed.

We noticed, too, that all the youngsters in villages through which we passed clustered in voluble admiration around our protectors. Ammunition belts were fingered and examined and then reverently handed back to the esteemed guerrillas. It was not difficult to see where the dreams and ambitions of these youngsters lay. When their turn comes they, too, will roam the hills to strike quick and hard at the invader should the moment arise.

I talk more or less Cantonese and during our march I made friends with several of our escorts. I asked them about their homes and their parents, their hopes and their fears. Mostly they were village lads and their families were securely hidden in the neighborhood. Their prime aim in life was to spot a Japanese detachment far from its base at nightfall.

"We march until it is almost dark and then we make a detour in the hills and get ahead of the enemy, who doesn't know we are within 50 miles. We choose a suitable spot and wait and then as the Japanese walk into our trap—." Here my informant lifted his Mauser and directed a spray of deadly bullets at his imaginary victims.

I asked him what happened if there were a great many Japanese. His face broke into a sly smile.

"We wait," he said, "and watch and we pick one here and one there."

"Are there any Fifth Columnists in this area? Does anyone ever tell the enemy where you are?" I asked.

He look at me in some surprise. "Why, no," he said. "In this country everyone owes allegiance to the Generalissimo's government at Chungking. If we find any traitors we would naturally execute them. No one tells the Japanese anything. When they come our families hide and we fight from the hills. Tell them anything? No, we simply shoot them."

The country through which we marched had been the

Continued on Page 2, Column 5.

National Body Drops Georgia Medical School

Informed of Action, Governor Announces Retaliatory Measure.

By THE ASSOCIATED PRESS.

CHICAGO, Feb. 15.—The American Medical Association dropped the University of Georgia from its list of accredited medical schools today and in Georgia the Governor planned retaliatory action against states which decline to recognize the college's graduates.

The association's council on medical education and hospitals adopted a resolution withdrawing approval "without prejudice to the students enrolled." This action becomes effective September 1.

Students now enrolled in the medical school will be considered as graduates of an accredited school when they receive their degrees, a council spokesman said.

Dean Lombard Kelly, of the medical college, at Augusta, Ga., also pointed out that freshmen who enroll at the July 1 term will come in before the effective date.

Retaliatory Action.

The Governor, informed of the A. M. A.'s action at Macon, Ga., where he was attending a meeting of Negroes on civilian defense indicated that Georgia would refuse to recognize the medical school graduates of any state which refused to recognize the University of Georgia's medical college graduates.

He previously had pointed out this avenue of action provided for under comity laws passed by the state legislature.

The Governor said the college had been dropped once before in 1933 and that legislation was passed at that time providing that any state which refused to recognize the certificates or diplomas of Georgia colleges and universities would be denied recognition of like credentials in this state.

Sanford Surprised.

"It took care of the situation then, and it will take care of it now," the Governor declared.

Dr. S. V. Sanford, chancellor of the University System of Georgia, was informed of the medical association's action at Savannah, Ga., where he was visiting a son.

"I can't see any reason on the face of the earth for the action taken in Chicago," he declared. "We have the same faculty, there have been no irregularities, the scholarship of the students is as high or higher than ever . . . We are doing finer work at the medical school than we ever have done."

The chancellor also expressed confidence that the matter will soon be remedied. "I believe things will be brought to pass which will present convincing evidence that the medical school as well as the undergraduate institutions should be reinstated on the accredited list."

Dr. Ray Lyman Wilbur, chairman of the council, said the Georgia Medical School had been investigated by himself and another member of the council during an inquiry by the Southern Associa-

Continued on Page 8, Column 3.

Rain, Continued Warm Is Forecast for Today

More rain, accompanied by warm weather, is the forecast for Atlanta and vicinity today, Glen Jefferson, regional meteorologist, said yesterday.

Highest temperature recorded yesterday was 45 degrees, while the lowest was 41 degrees.

They Rush to Buy Ere Ink Is Dry!

Time, tide and results from Want Ads in The Constitution are not the waiting kind. Witness the example of the Atlantan who inserted an advertisement in our classified columns offering an electric refrigerator for sale:

The ad respectfully requested that no offers be made before 6 P. M. the day it appeared—but results couldn't wait. The buyer had called and actually made the purchase by 8:15 A. M., almost while the ink was still moist on the paper.

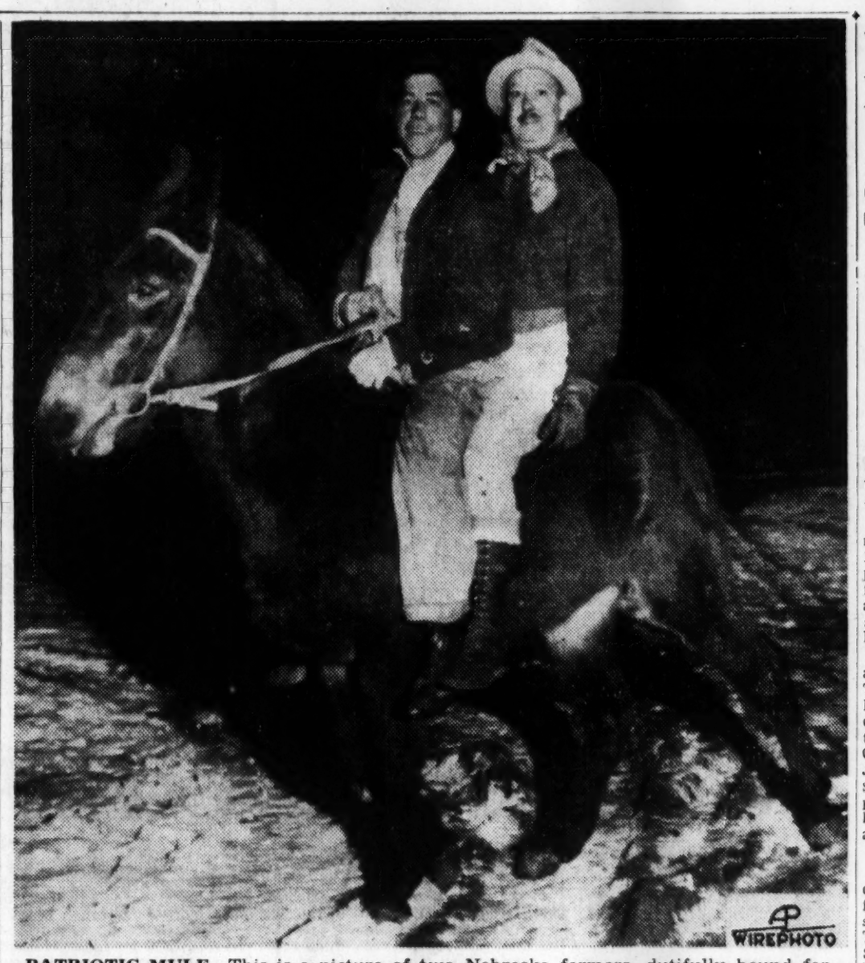

PATRIOTIC MULE—This is a picture of two Nebraska farmers, dutifully bound for draft board headquarters, and patriotically saving automobile tires. But think also of the mule—not only is he providing transportation for a worthy cause, but he saves rubber for war purposes. The men are Arthur Babble (left) and Otto Lutzens, Douglas county farmers. They had to get up early because their transportation wasn't fast.

U. S. Captain Kills 116 Japs on Bataan

By CLARK LEE.

WITH GENERAL MacARTHUR ON THE BATAAN PENINSULA, Feb. 13.—(Delayed)—(AP)—Captain Arthur W. Wermuth, of Chicago, who has killed 116 Japanese and captured many more, is America's No. 1 one-man Army to his fellow officers of the 57th Filipino Scout Regiment.

He "absolutely accounted" for at least 116 Japanese with his 45-caliber Tommy-gun and Garand rifle, his fighting companions said today.

He has won the Silver Star for gallantry, the Distinguished Service Cross for extraordinary heroism, and the Purple Heart With Two Clasps.

Thrice wounded, he spent more than two weeks in January more behind the Japanese lines than any American. He has led so many scouting raids he has lost count.

His actions have forestalled many enemy attacks and prepared the way for American counterattacks.

I had been trying to locate Wermuth for three weeks but when I went to the front, he was in the hospital. When I went to the hospital, he had returned to the front. I finally located him today, just out of the hospital and on his way to battle. At dinner, I got part of his story and other officers gave me the rest.

Wermuth fights the war like he played football for Northwestern Military Academy at Lake Geneva, Wis.—played fearlessly and for keeps. This 190-pounder with a Van Dyke beard is perfectly at home in the Bataan mountains where he has spent many years. He knew life in the open before he saw Bataan. His father has a ranch near Rapid City, S. D.

His companion on many of his adventures is 6 foot 1, 210-pound Corporal Crispin (Jock) Jacob, half Filipino.

Wermuth and Jock would give their lives for each other.

Wermuth first went on war patrol on January 6 when the 57th was holding the right flank of the Bataan front. He volunteered and sneaked through several thousand

Continued on Page 2, Column 4.

30 Axis Planes Smashed by 18 RAF Fighters

21 Bombers, Fighters Shot Down in Desert; Others Hit.

CAIRO, Egypt, Feb. 15.—(AP)—American-made planes have scored their greatest victory over the battle-scarred Libyan desert, smashing a formation of 20 Axis dive-bombers and fighters near Ain El Gazala, but the Germans tonight were attempting to flank the main Imperial lines before Tobruk.

At sea, submarines sank one large and another medium sized supply ship and probably destroyed a third. A fourth Axis vessel, carrying supplies to Field Marshal Erwin Rommel, was attacked by naval aircraft, which brought the ship to a standstill, with columns of black smoke pouring from it. A fifth ship—an armed trawler—was hit by 15 submarine shells almost within sight of the Axis-held shore and the crew abandoned ship.

The great air battle was fought over Acroma, only 10 miles west of Tobruk. A squadron of 18 Kittyhawk planes flown by British and Australian pilots ambushed the Axis squadron attacking imperial land forces and shot down 20.

"Not one of the enemy formation escaped damage," the RAF said. The desert was studded with the smoking wreckages of 15 Italian planes and five German Messerschmitts. An antiaircraft battery added a 21st victim. Two Axis victims earlier in the week were confirmed as shot down, and three other planes were added to the growing toll of Malta's anti-aircraft batteries.

On land, the enemy started moving "considerable" mechanized and armored forces east of the main British lines between El Mechili and Tmimi and it appeared that they might try to bypass Tobruk.

Dutch Slay 700 Para-Troopers In Oil Fields

Defenders of Sumatra Also Battle Sea-Borne Invaders.

BATAVIA, N. E. I., Feb. 15.—(AP)—Determined Dutch defenders of southern Sumatra fought today a sea-borne Japanese attempt to establish a foothold in the prized oil region near Palembang after cutting down 700 parachute shock troops and dynamiting at least part of the huge refining center, a Dutch high command communique said tonight.

The new threat to the second largest island in the Netherlands East Indies, only 250 miles from Batavia in Java, developed early Sunday when three large Japanese transports appeared at the mouth of the Musi river between Sumatra and the island of Bangka.

Dutch bombing planes immedi-

Continued on Page 6, Column 5.

In Other Pages

	Pages
Church News.	8
Classified ads.	7, 8
Comics.	14
Court decisions.	13
Daily cross-word puzzle.	7
Dudley Glass.	13
Editorial page.	12
Louie D. Newton.	13
Obituaries.	6
Pulse of the Public.	13
Radio programs.	11
Society.	11
Sports.	3
Theater programs.	2
Weather.	6
Women's page features.	10

British, Australians Were Evacuated by Sea, Paper Asserts

Unconditional Surrender Announced by Tokyo; City Is Reported Mass of Roaring Flames.

By THE ASSOCIATED PRESS.

Prime Minister Churchill announced grimly last night the fall of Singapore, frankly acknowledged it to be a "heavy and far-reaching military defeat," and in a stirring plea for the very life of his government declared pointedly that now with the United States in the war "we are no longer alone."

Japanese broadcasts from Tokyo meanwhile claimed the whirlwind 10-week drive down the Malay peninsula had ended in triumph for the invading forces with an announcement of unconditional surrender by Singapore and its British imperial defenders.

Headquarters of the Japanese army in Malaya announced at 7:50 p. m., Tokyo time (6:50 a. m., E. W. T.), that Lieutenant General A. E. Percival, commander of the British army, and Lieutenant General Tomoyuki Yamashita, the Japanese commander-in-chief, had signed the surrender terms at 7 p. m., which called for cessation of hostilities three hours later (or 9 a. m., E. W. T., Sunday).

Singapore Radio.

British listeners said no Morse code broadcasts had been heard from the Singapore radio station since 9:30 a. m. (4:30 a. m., E. W. T.), but a new broadcast on the Singapore wavelength, identified by the announcer as the Singapore station, was heard at 3:37 p. m. (10:37 a. m., E. W. T.). This was an hour and 37 minutes after the time Japanese broadcasts had said hostilities would cease. The news bulletin did not mention the Singapore fighting.

Although there have been in this war several evacuations of British troops, the army at Singapore—as distinguished from the garrison at Hongkong—would be the first British army to surrender since the forces of Sir Charles Townsend capitulated at Kut-Al-Imara, in Mesopotamia, in 1916. The last British army to surrender before that was at Yorktown, when Cornwallis gave up.

The battlefield ceremony took place at the Ford motor plant at the foot of Bukit Timah, a hill northwest of the city, where the bitterest and bloodiest fighting of the entire seven-day battle on Singapore island took place, the Japanese announced.

Evacuation Reported.

The Tokyo newspaper Asahi was quoted in German radio dispatches as saying that "the largest part of the British and Australian troops obviously left the (Singapore) fortress Friday night for Sumatra" before the stronghold was surrendered.

The newspaper was quoted as saying that 30 or more ships, none smaller than 1,000 tons, and a 10,000-ton cruiser were at anchor at Singapore up to Friday night, but were all gone by Saturday morning.

"It is presumed that they carried through the evacuation of British and Australian troops," the newspaper added.

Only Chinese and Indians and Malayans were left, it was quoted as saying.

Dispatches from Singapore island said the British imperials resisted fiercely throughout the last hours of their back-to-the-sea struggle, fighting from strongly defended nests in the suburbs while flames which appeared to have merged into a solid block of fire swept Singapore.

But Jap dispatches said three converging columns of Japanese troops had virtually encircled the city and cut the defenders' lines into pieces, seized the reservoirs upon which they depended for water supply, captured three of their four airdromes, stormed the fortified island of Blakang Mati south of the harbor and silenced the big coastal defense guns which had thrown a protective bombardment over the city.

Imperial headquarters had said all hope of a British evacuation had been destroyed by the Japanese navy, which had sunk, damaged or beached 32 ships, including many warships, to the south of Singapore.

Jungle Failed British.

Thus fell into Japanese hands the island fortress and naval base which had been held by the British for 123 years and which long had been believed by them to be impregnable, largely because of the 400 miles of Malayan jungle to the north which the Japanese, however, had penetrated.

Japanese commentators pointed out that the success at Singapore had cleared the way for attack on centers of Dutch resistance and for the Japanese Navy to make good its claim to dominance in all the southwest Pacific and the Indian ocean.

A Domei dispatch said four British officers headed by Major Wilde, a member of the British Army staff, approached Japanese headquarters with a white flag at 2:30 p. m. (1:30 a. m., E. W. T.) and informed the Japanese of Singapore's willingness to surrender.

Lieutenant General Yamashita gave them the conditions for surrender and at 4:15 p. m. the British departed, announcing they would return by 5:30 p. m. to discuss the conditions, the dispatch said.

(Critics of War Policy Flayed by Churchill. Story on Page 6).

Local Draft Boards Swamped As New Age Groups Register

Offices Open Long After Closing Hours To Handle Waiting Lines.

Draft boards in the Atlanta area were swamped yesterday with the registration of thousands of men between the ages of 20 and 45, who took advantage of the Sunday afternoon opening to sign up for possible selection for military service.

Even though aided by hundreds of volunteer workers, draft officials had to work long after their scheduled closing time to register the waiting lines of men from the new age groups.

Today is the last and official day to register, but Georgia boards opened two days early to avoid the confusion and rush of a one-day registration.

The new listing dips deepest into the age group from 36 to 45, most of whom are married and with families, and who are beginning to develop gray hair and physical defects which probably will keep them out of actual combat service.

Draft officials expect to get about twice as many men from the list of men from 20 to 21 1-2, al-

Continued on Page 6, Column 3.

Constitution Staff Photo—H. J. Slayton.

SIGNING UP—This scene was typical over the weekend as men between ages of 20 and 45 registered for selective service. Here R. J. Reynolds Jr. is being registered at Board No. 1, Connally building, by pretty Miss Pearl Fling. Today is the final day for registering. Boards that operated yesterday were busy signing 'em up.

Harrison Jones Named to U. S. Advisory Body

Will Serve as Liaison Officer Between Business, Government.

Atlanta friends of Harrison Jones, vice president of the Coca-Cola Company, yesterday were pleased to learn that he had been named by Secretary of Commerce Jesse Jones to serve as a member of the business advisory council to the department of commerce.

The council is made up of approximately 60 business and financial leaders of national prominence who act as liaison officers between government and business in working out problems relating, in man, to war production.

They serve without pay and give the President confidential reports on the reaction of business generally to governmental activities.

The council has been in existence since 1933.

Richard R. Deupree, president of the Procter and Gamble Company, Cincinnati, is chairman of the council, succeeding William L. Batt, who declined reappointment to devote his whole energies to his work on the war production board.

Among the members of the council with whom Mr. Jones will serve are Edward R. Stettinius Jr., chairman of the board of U. S. Steel Corporation; Walter C. Teagle, chairman of the board of Standard Oil Company; John D. Biggers, president of Libbey-Owens-Ford Glass Company; Carl C. Conway, chairman of the board of Continental Can Company, Inc., and Marion B. Folsom, graduate of the University of Georgia, now treasurer of Eastman Kodak Company; Philip D. Reed, chairman of the General Electric board; Paul G. Hoffman, president of the Studebaker Corporation, and William A. Harriman, chairman of the board of the Union Pacific Railroad.

NAMED — Harrison Jones, vice president of the Coca-Cola Company, has been named a member of the Business Advisory Council to the United States Department of Commerce.

Students at Athens Adjust To War Time

Special to THE CONSTITUTION.

ATHENS, Feb. 15.—After a week of the new "war time," University of Georgia students are ready to give in. In fact they are already all in from their efforts to figure it out.

Many a weary-eyed student peaked from under his blanket Monday to discover that it was still almost dark at 8:30. Nevertheless, classes began 40 minutes later by the clock or 20 minutes earlier by the sun.

DAVISON'S

Invites you to a Garden Lecture by

MRS. FLETCHER PEARSON CROWN

Vegetables for Victory

Place: Davison's 6th Floor Restaurant

Time: 3:30 Monday, February 16th

Subject: Vegetable Planting Chart

Don't miss this lecture given by this well-known garden authority, for she will give you a detailed chart on the best vegetables to plant now; how long it takes them to mature, and other important facts.

Major Watkins Dies; Fought In Two Wars

Ex-Atlantan Served in Philippines; Injured in Argonne.

Major Homer Watkins, 76, retired soldier, judge of city court in Polk county, and brother of Judge Edgar Watkins, died here yesterday at United States Veterans' hospital after an illness of four weeks. He lived in Rockmart.

Born in old Campbell county, he served in the Spanish-American War and was stationed in the Philippines for several years. In the first World War he was a major in the 82d Division, 325th Infantry, which trained at Camp Gordon.

He was wounded in action in the Argonne forest and was awarded the Distinguished Service Cross by the United States and the Croix de Guerre by France. He became a lieutenant colonel, but after the war reverted to the rank of major.

For a short time he practiced law here with his brother and later moved to Rockmart. He became judge of the city court in Polk county two years ago. He was a member of the Rotary Club and the Cedartown Presbyterian church.

Survivors include a daughter, Mrs. Norman Veal; a son, Homer Watkins Jr., of Durham, N. C.; another brother, H. D. Watkins, and a sister, Mrs. W. T. Glass, of Sandy Springs.

Funeral services will be held at 3 o'clock this afternoon, at Peachtree Chapel. Burial will be in Arlington cemetery.

The Atlanta Bar Association, of which Major Watkins was a member, named an honorary escort, including Reuben Arnold, Robert B. Blackburn, James A. Branch, Judge Shepard Bryan, Grover Middlebrooks, William A. Fuller, Arthur Heyman, William Schley Howard, John B. McCallum, Gordon F. Mitchell, Edgar Neely, J. H. Porter, Judge Arthur G. Powell, J. V. Poole, John M. Slaton, and W. D. Thompson.

Military Training Offered Selectees

Special to THE CONSTITUTION.

VALDOSTA, Ga., Feb. 15.—American Legionnaires of Valdosta who remember the trials of the trainees of World War I are offering to do what they can to make it easier for the selectees of today.

The American Legion Post in Valdosta will undertake to give selectees military training, to prepare the men for duties when they enter camp. Captain J. B. Johnson, of the Georgia State Guard, has offered the services of trained officers to those who want this preparation. It is pointed out that selectees with advanced training have extra good opportunity for advancement toward both noncommissioned and commissioned places.

A number of officers who served in the previous war will give whatever time is needed to this preparation and those desiring it will be admitted for lessons at the weekly meetings of the State Guard after next week, Captain Johnson states.

ENGLAND RAIDED.

LONDON, Feb. 15.—(AP)—German bombers raided the northeast English coast tonight, dropping explosives at several points. Several persons were injured in one village where buildings were damaged.

Constitution Staff Photo—Bill Mason.

NEW QUILL AND SCROLL MEMBERS—These four pretty North Avenue Presbyterian school students have just been elected members of Quill and Scroll, national journalistic society. Left to right are Marianna Kirkpatrick, Mary Louise Stegar, Margaret Mizell and Virginia Dickson. They combine beauty and brains.

U. S. Captain Slays 116 Japanese in Philippines

Continued From First Page.

Japanese to relieve an outpost cut off from the American lines.

He led the outpost back to new positions and five days later, volunteered for a lone reconnaissance patrol. He got behind the Japanese front lines into a foxhole when a long line of Japanese crossed a ridge a short distance ahead.

Shot 30 Like Ducks.

"I worked them over with my Tommy-gun and got at least 30 like ducks in a Coney Island shooting gallery," he said.

Five Filipino scouts patrolling a nearby road heard the shooting and joined Wermuth. Together they killed 50 or 60 more of the enemy.

The following day with a marine, Carl Sheldon, who was visiting the front lines on a pass, and a few scouts, Wermuth crawled 2,500 yards through the enemy lines into the foothills and located nearly 450 Japanese in bivouac.

He sent a runner back to notify a near-by Artillery Battery. Wermuth and Sheldon crawled back a little, and the big American guns poured high explosives squarely into the bivouac. Returning to his lines, Sheldon wounded a Japanese officer. They left him for dead.

"We were crawling away when Sheldon called, 'Captain, captain, come here.' I looked over the knoll and there was a Japanese field kitchen just below us but luckily they hadn't heard us," Wermuth related.

"It was time to leave, so we crawled into a trench and there we saw the Japanese officer still alive and limping slowly. I threw up the tommy-gun at him. It was empty but I didn't know it until I glanced at the clip.

Takes Captain Prisoner.

"I shouted, 'Sheldon come here and get the gun on him.' Sheldon did."

The two returned with a captain as prisoner.

In Wermuth's dairy, you read that "nothing much happened."

Crawling on a patrol, he got a sniper's slug in his knee but he walked back to the dressing station.

"Snipers are beginning to be a bad nuisance to all of us," he said.

On January 14 he volunteered to burn the enemy-held town of Samal. He crawled through the Japanese lines before dawn with five gallons of gasoline and walked behind the shacks where the Japanese were sleeping. He sprinkled the gasoline and threw a lighted match.

"I scrammed because their artillery gave me only five minutes after they saw the first smoke," he said.

He was 200 yards beyond the three-block square town when Japanese guns opened up from the other side.

"That was one of my lucky days," he smiled.

Wermuth formed a "suicide anti-sniper" unit with 84 volunteers to eliminate approximately 300 enemy snipers who had infiltrated behind the American lines, causing heavy casualties and damaging the regiment's effectiveness. The snipers had spotted themselves every 10 or 12 feet in the camachile trees.

How Snipers Work.

"They waited until they saw a single person, preferably an American officer, and then 'ping,'" the captain recalled.

Wermuth and his squad cleaned up one sector of the sniper area every morning between daybreak and 8:30 a. m. They killed at least 250 and also wiped out a number of Japanese machinegunners with hand grenades.

Continuing his patrol activities, on January 17 he found that American telephone lines had been tapped and he and a Filipino sergeant followed the wires leading toward the Japanese. They crawled to an irrigation ditch in a rice field and Wermuth rolled over, landing squarely among three Japanese who were listening on the tapped phone and operating a radio set back to their own lines.

The sergeant rolled onto the struggling group. The Filipino regained his feet first and shouted, "Don't worry, captain."

He killed two of the Japanese with his revolver, but the third wounded Wermuth's elbow with a bayonet before the sergeant killed him. Wermuth and the sergeant brought back the captured equipment.

After two days in a hospital, he walked out against orders.

"I got hell," he recalled.

Volunteer for Bomb Task.

On January 19, Wermuth and five marines volunteered to detonate an aerial incendiary bomb in a cornfield studded with snipers.

Beyond the American lines, they ran directly into enemy machinegun nests and a network of trenches across the main road. One of the marines was killed and two others were wounded, but Wermuth and the other two summoned help and attacked the machinegun nests with grenades.

The following day American artillery pounded the Japanese positions while Wermuth and volunteers approached close with mortars.

"We really poured it to them," he said.

They drove the Japanese out while the 57th advanced.

"Nothing much happened except that everybody was bombed to beat hell," his diary for that day relates.

On his next patrol, he was ordered strictly not to fight but merely to look and see.

"Walking along the road toward the enemy line, I spotted what must have been a Japanese admiral's blue uniform, sword and binoculars with a Filipino apparently leading him on a sightseeing trip," Wermuth said.

"Somebody fired and the admiral took to his heels. We captured the Filipino."

Colonel Reprimands.

The following day Wermuth went so far behind the enemy lines his colonel reprimanded him.

"I told you to go on reconnaissance, not to the Manila Army and Navy Club for a drink," the colonel shouted.

Later Wermuth actively participated in jungle fighting, helping to repel Japanese landings on the west Bataan coast.

In a second such operation, he and Jock "walked right into a machinegun." Both were wounded slightly although the bullet shaved Wermuth's ribs on his left side and came out of his back.

Jock carried him to a hospital, concealing his own wound.

Two days ago Wermuth was out of the hospital and back on duty although his wound was still painful.

He said today he believed no Japanese bullet would get him and that he would live to see his wife and to satisfy his ambition to arrange for Jock to attend a military school in the United States.

Guerrillas Terrorize Japanese

Continued From First Page.

scene of much guerrilla fighting. Our party knew it like the backs of their own hands. In this gulley, they told us, they had trapped ten Japanese a year ago. On that hill they had lost three men but had shot seven near the springs. The guerrilla at whose side I mostly marched was a lad of 16 from Kwangchow-wan who had left school when he was 13 because he thought it dull and because there were Japanese to fight. He had been with the Kwangtung guerrillas for nearly a year and claimed nine Japanese victims.

"Do you know what the Japanese fear more than anything in the world?" he asked me. He patted his Mauser pistol affectionately. "They fear the voice of this by night."

He told me few prisoners were taken on either side. "When the Japanese catch one of our men, do you know what they do? They press lighted cigarets all over his face and kill him slowly. When we take one of them we cut off his head immediately."

Guerrilla fighting is not pretty and the village patriots who bear the brunt of it in the lonely hills know the risks they run. You do not have to be told where the Japanese have been in China these days. The mark of their travel lies over the countryside like a blight. Untilled fields, ruined villages are their signatures.

Peace Again.

"But never mind," said my young guerrilla, "one day soon we'll clear them all out and have peace again, maybe a year from now."

All the guerrillas whom we encountered were completely fascinated by firearms. They took the greatest care of their own weapons, oiling and cleaning them each day with loving care. The British party brought along several light automatic guns of the most modern pattern which were a source of endless and absorbing interest. The British gunners willingly demonstrated how these weapons were handled and operated and in a matter of minutes, as if by a sixth sense, the guerrillas comprehended everything. Their delight when we gave them these guns, complete with ammunition, to keep to use as their own against the enemy, knew no bounds. Later I noticed competition among them about who should carry the new weapons on the march.

Go Through...Night and Day!

Only Direct Service without-change-of-plane and Fastest Flights to Chicago!

Flight-Steward Service on all planes. Full-course hot meals served aloft at regular mealtimes—no charge; no tipping permitted.

FOR RESERVATIONS: Call your favorite travel agent; hotel transportation desk or Eastern Air Lines Office—Phone **CALHOUN 3131.**

FROM ATLANTA

TO	Elapsed Time	No. of Flights
New York	5 hrs. 5 min.	7
Washington	3 hrs. 25 min.	7
Richmond	3 hours	4
Birmingham	55 minutes	4
New Orleans	2 hrs. 50 min.	5
Houston	5¼ hours	5
San Antonio	7 hrs. 50 min.	2
Brownsville	8 hours	daily
Chicago	4 hrs. 25 min.	4
Indianapolis	3 hrs. 38 min.	4
Louisville	2 hrs. 40 min.	4
St. Louis	4 hrs. 10 min.	2
Nashville	1 hr. 25 min.	5
Tampa	3 hrs. 5 min.	2
Jacksonville	1 hr. 50 min.	3

THE GREAT SILVER FLEET

Serves the Nation's Key Defense-Production Area

GO NORTH SOUTH BY EASTERN

DU PONT PRE-TESTED PAINTS

DU PONT

Paints, Varnishes and Enamels for every purpose.

"Self-Cleaning", House Paint. Brush DUCO—the easiest-to-use enamel. DULUX Super-White Enamel and Marine Finishes.

DU PONT PAINT SERVICE STORE

619 Peachtree St. VE. 5821

Mrs. Elsas, Music Leader, Succumbs Here

Noted Singer, She Brought Recognition to Many of Talent.

Mrs. Benjamin Elsas, wife of the chairman of the board of Fulton Bag and Cotton Mills and a leader in Atlanta musical circles, died unexpectedly last night at her residence, 1403 Ponce de Leon avenue, N. E.

A talented singer, Mrs. Elsas each year held musicales that were widely attended. She aided many young musicians and was responsible, in large measure, for their recognition.

Her niece, the former Miss Mary Ellis, sang with the Metropolitan Opera Company for several years.

Besides her husband, she is survived by a son, William R. Elsas, and two sisters, Mrs. Herman Elsas, of New York city, and Mrs. H. J. Frees, of Chicago.

Mrs. Elsas was a member of the First Church of Christ, Scientist. Funeral arrangements will be announced by H. M. Patterson & Son.

PLANE OVER DUBLIN.

DUBLIN, Feb. 15.—(AP)—An unidentified plane few over Dublin and the coastal districts this afternoon, and "ground defenses went into action," the government announced tonight.

To Amuse Us Today

Downtown Theaters

CAPITOL—"Obliging Young Lady," with Joan Carroll, Edmund O'Brien, etc., at 11:45, 1:45, 3:45, 5:45, 7:45 and 9:45. Shorts: "Keep Shooting" and "Robinson Cruso Jr." News "U. S. Airplane Carrier on Pacific Mission."

FOX—"Suspicion," with Cary Grant, Joan Fontaine, etc., at 1:00, 3:08, 5:16, 7:24 and 9:32. Cartoon: "Andy Panda." Shorts: "Tanks." News: "Normandie in Flames."

LOEW'S GRAND—"The Vanishing Virginian," with Frank Morgan, Kathryn Grayson, etc., at 11:10, 1:15, 3:20, 5:25, 7:30 and 9:35. Passing Parade: "We Do It Because" and "Our Gang" comedy.

PARAMOUNT—"They Died With Their Boots On," with Errol Flynn, Olivia de Havilland, etc., at 11:00, 1:38, 4:16, 6:54, 9:32. Cartoon: "Donald Duck." News: "First Pictures of AEF in Ireland."

RHODES—"The Shanghai Gesture," with Gene Tierney, Victor Mature, etc. News and shorts.

RIALTO—"A Yank on the Burma Road," with Barry Nelson, Laraine Day, etc., at 11:35, 1:38, 3:41, 5:44, 7:47 and 9:50. News and shorts.

ROXY—"All Through the Night," with Humphrey Bogart, Kaaren Verne, Conrad Veidt, etc., at 11:12, 1:11, 3:10, 5:09, 7:08 and 9:07. News: "Normandie in Flames."

ATLANTA — "Hudson's Bay" and "Springtime in Rockies."

CAMEO—"The Kid From Kansas" and "Zis Boom Bah."

CENTER—"Belle Starr," with Randolph Scott.

Night Spots

ANSLEY HOTEL—Rainbow Roof—Johnny Hamp and his orchestra, nightly from 7:30 o'clock.

HENRY GRADY—Paradise Room—Charlie Strong and his orchestra. Three shows, lunch, dinner and supper. Dancing nightly from 7:30 until midnight.

ATLANTA BILTMORE—Ken Harris and his orchestra, with George Van, vocalist.

HANGAR RESTAURANT—Dining and dancing. Music by Atlanta's finest band each Saturday.

WISTERIA GARDENS—"The Swingettes," all-girl band playing for dining and dancing nightly from 8 until 12:30 o'clock.

Neighborhood Theaters

ALPHA—"Red River Valley" and "Desperate Cargo."

AMERICAN—"Wild Geese Calling," with Henry Fonda.

AVONDALE—"Honky Tonk," with Clark Gable.

BANKHEAD—"You'll Never Get Rich," with Fred Astaire.

BROOKHAVEN—"Honky Tonk," with Clark Gable.

BUCKHEAD—"Feminine Touch," with Rosalind Russell.

CASCADE—"Swamp Water," with Walter Huston.

COLLEGE PARK—"Sun Valley Serenade," with Sonja Henie.

DECATUR—"Sun Valley Serenade," with Sonja Henie.

DEKALB—"Appointment for Love," with Charles Boyer.

EAST POINT—"Belle Starr," with Randolph Scott.

EMORY—"Honky Tonk," with Clark Gable.

EMPIRE—"Swamp Water," with Walter Brennan.

EUCLID—"Swamp Water," with Walter Huston.

FAIRFAX—"Birth of the Blues," with Bing Crosby.

FAIRVIEW—"International Lady."

FULTON—"Belle Starr," with Gene Tierney.

GARDEN HILLS—"Belle Starr," with Gene Tierney.

GORDON—"Shadow of the Thin Man," with William Powell.

GROVE—"Sun Valley Serenade," with Sonja Henie.

HILAN—"My Life With Caroline," with Ronald Colman.

KIRKWOOD—"Honky Tonk," with Clark Gable.

LITTLE 5 POINTS—"You'll Never Get Rich," with Rita Hayworth.

PALACE—"Belle Starr" and "Sandy Gets Her Man."

PEACHTREE—"Citizen Kane."

PLAZA—"Dr. Kildare's Wedding Day," with Lew Ayres.

PONCE DE LEON—"I Wake Up Screaming," with Betty Grable.

SYLVAN—"A Yank in the RAF," with Tyrone Power.

TECHWOOD—"Swamp Water," with Walter Brennan.

TEMPLE—"Belle Starr," with Gene Tierney.

Colored Theaters

81—"Sun Valley Serenade," with Nicholas Brothers.

ASHBY—"Kiss the Boys Good-bye," with Rochester.

HARLEM—"The Roundup" and "Dick Tracy vs. Crime."

LINCOLN—"I Was Prisoner on Devil's Island" and "Jungle Girl."

ROYAL—"Dispatch From Reuters," with Edward G. Robinson.

STRAND—"Triple Justice" and "Fu Manchu."

Doctor Explains Gall Stones

The experience of 30 years with more than 37,000 cases of gall bladder irritations is described in a new booklet by Dr. E. E. Paddock, Box 5805, Desk 93, Kansas City, Mo. This booklet tells why surgery in many cases may be either unnecessary or inadvisable and how suffering may be avoided by his easy-to-take palliative medical treatment. Also are described many symptoms of Gall Stones and infected Gall Bladder. Send for free booklet today.

PLAZA NOW PLAYING "Dr. Kildare's Wedding Day" Lew Ayres—Lionel Barrymore

EUCLID (TODAY) "SWAMP WATER" Dana Andrews—Anne Baxter

GORDON NOW PLAYING "Shadow of the Thin Man" William Powell—Myrna Loy

RHODES DOORS OPEN 2:15 P. M. GENE TIERNEY "THE SHANGHAI GESTURE"

RIALTO NOW PLAYING "A YANK ON THE BURMA ROAD" Laraine Day—Barry Nelson

KIRKWOOD LAST 2 DAYS Clark Gable Lana Turner "HONKY TONK" FRANK MORGAN CLAIRE TREVOR MARJORIE MAIN ALBERT DEKKER AVONDALE

LOEW'S LAST TWO DAYS "THE VANISHING VIRGINIAN" An M-G-M Picture With FRANK MORGAN KATHRYN GRAYSON

WEDNESDAY Spencer Tracy Katharine Hepburn in A GEORGE STEVENS' Production WOMAN OF THE YEAR with FAY BAINTER · REGINALD OWEN

ATLANTA'S FINEST THEATRES Direction Lucas & Jenkins

FOX Today THRU WED. CARY GRANT JOAN FONTAINE in "SUSPICION" Plus—Andy Panda Cartoon Starts Thurs. "HOW GREEN WAS MY VALLEY" with Walter Pidgeon—Maureen O'Hara

ROXY TODAY Thru Wed. HUMPHREY BOGART in "All Through the Night" with Conrad VEIDT—Kaaren VERNE Starts Thurs. Jimmy Durante Phil Silvers Jane Wyman in "You're in the Army Now"

PARAMOUNT TODAY Thru Wed. Errol Flynn Olivia De Havilland in "THEY DIED WITH THEIR BOOTS ON" Starts Thurs. WALT DISNEY'S New Feature-Length Cartoon Comedy "DUMBO"

CAPITOL Starts TODAY LAUGHING ROMANTICS with the little girl you'll love to love!

OBLIGING YOUNG LADY with JOAN CARROLL EDMOND O'BRIEN RUTH WARRICK Coming Soon! "40,000 HORSEMEN"

"BETTER SIGN OFF NOW AND TAKE HER TO SEE THE NEW M-G-M MUSICAL "I MARRIED AN ANGEL" STARRING JEANETTE MacDONALD AND NELSON EDDY COMING SOON TO LOEW'S

Victory Over Vols Boosts Conference Title Hopes of Kentucky

All in The Game
BY JACK TROY

A New Keynote When night baseball was conditionally okayed for the west coast by Army officials recently, President W. C. Tuttle, of the Pacific Coast League, made a pertinent observation.

"That's wonderful news," he declared. "More than ever baseball owes a huge debt of gratitude to the nation. And the best way to show our appreciation is to give the fans a sizzling exhibition. I'm sure every official, every player and every umpire will give everything he's got to prove the game is worth the break it is getting and we will do everything possible to merit the consideration we are receiving."

And it was only the other day that baseball directors in the Georgia-Florida League announced they were going to insist that umpires give players more leeway. In other words, they want them to soft-peddle their hair-trigger decisions in throwing argumentative players out of games. . . . Let 'em have their say, was the consensus.

This is all a part of a general trend. When the Southern League held its schedule meeting in Birmingham last month there was much discussion over ways and means of speeding up the game, of supplying more action for the cash customers who'll be seeking in the baseball attractions an escape from war news and from work.

But talk is one thing and performance is another. It is to be hoped that each club owner, manager and umpire is instructed to go all-out for the entertainment of the fans this summer. For a baseball game that drags is the essence of boredom.

Uncle's 'Yacht Club' Malcolm Davis, who left us to volunteer in the Navy, is making steady progress at Norfolk. He dropped us a line the other day and one passage of the letter noted:

"The food here is pretty good, and although I can't get used to such an ungodly rising time—4:45—I don't suppose I have enough complaints to warrant a resignation from this yacht club.

"We've about three weeks more of this life and then we go—?"

A Toss-Up Kentucky grabbed a three-point victory against Tennessee's brilliant five Saturday night in Lexington. The score was 36 to 33. Previously Tennessee had won a narrow victory over the Wildcats at Knoxville.

This leaves the dopesters in a rather muddled state as regards a favorite for the annual conference tournament at Louisville late this month.

The majority seem to have expressed a liking for Tennessee, which has the shots and all that, but it seems to me that Kentucky, one of the country's rougher teams, will be hard to beat.

Tennessee won the tournament last year, defeating Kentucky for the title, and it is quite likely these teams will be the finalists again. And every man for himself.

Sky's the Limit A lot of folks think you're breaking into Nazi language when you talk about Warmerdam, the San Francisco high school teacher who is making the sky the limit in the nation's pole vaulting circles.

Just a couple of years ago experts were speaking of 15 feet as being the ceiling in pole vaulting. But without the aid of an airplane engine, Cornelius Warmerdam soared to the height of 15 feet, 7¼ inches in the Boston A. A. track and field games—indoors. A high record than the outdoor mark.

He probably isn't within striking distance of 16 feet, as every inch from here on is a mile, more or less. But now that the incentive is provided some ambitious young man one of these days will clear 16 feet and then they'll be saying all over again that it's ceiling zero.

Americans just don't understand about the "impossible."

Great Centers Duel Thursday In Pro Classic

Kautsky's Townsend Pits Skill Against Celtic Giant, Pelkington.

There are a number of angles to Thursday night's professional basketball classic involving the New York Celtics and the Kautsky All-Americans which pack appeal for Mr. and Mrs. Gus an.

One of them, of course, is the announcement that glass backboards will be provided for Sports Arena, scene of the game, and that a red flash will be produced each time a player sinks a basket. No other gymnasium in America can offer such a treat.

The appearance of Jewell Young, the great left-handed dribbler from Purdue, who scored 19 points here against the Celtics last season, has the fans on edge. They wonder what the Shamrocks will be able to do with this fellow, who is generally considered the greatest of all basketball players.

And there is still another sidelight to this game which is apt to interest the expected capacity crowd. The Celtics claim their John Pelkington, 233-pound giant, is the king of all centers. This claim is stoutly denied by the All-Americans, who insist that as a pivot and spot man, Johnny Townsend, late of Michigan, is far ahead of the field. Townsend has been going great guns, scoring 14 points in his team's clean-cut victory over the New York Rennaissance last week.

The game itself is, of course, the big issue. These two teams have been paid the highest guarantees ever made two clubs to play in the south. The Celtics will be out to erase the sting of that 45-41 defeat hung on them here by the National Leaguers here last year. They didn't want this game, being more or less high-pressured into it, but now that they're in it, Nat Hickey, Davey Banks and company promise the Kautskys the same treatment they handed out to the Detroit Eagles.

Tickets may be procured at Adam Hat Store, Reeder & McGaughey and Walthour & Hood. Noncommissioned men of our armed forces will be admitted for half price to all seats.

Tech Defeats Fencing Club As Wade Stars

Georgia Tech defeated the Atlanta Fencing Club, in Tech's Naval armory Saturday night.

Captain Arthur Wade paced his team as he finished the match with a perfect record, winning all three foil bouts and taking both of his epee duels. Jimmy Sturrock followed close behind with two foil victories and one saber triumph.

BOX SCORE.

FOIL, TECH 7; A. F. C. 2.

Wade (Tech) beat J. Ivey 5-1, Morenus 5-3, and Dyan 5-2; Sturrock (Tech) beat Morenus 5-3 and Lowenstein 5-4; Price (Tech) beat Lowenstein 5-3; Winkleman (Tech) beat H. Ivey 5-4; J. Ivey (Fencing Club) beat Price 5-4 and Schwarcz 5-2.

SABER, TECH 2; A. F. C. 2.

Sturrock (Tech) beat Morenus 5-3; Schwarcz (Tech) beat Morenus 5-4; J. Ivey (Fencing Club) beat Sturrock 5-3 and Schwarcz 5-3.

EPEE, TECH 3½; A. F. C. ½.

Wade (Tech) beat Morenus 2-1 and Ivey 2-1; Price (Tech) beat J. Ivey 2-1 and tied Morenus 2-2; Morenus (Fencing Club) tied Price 2-2.

Shoemen Battle Central Tonight

The second half championship of the Walthour City League probably will be decided tonight at Warren Sports Arena when unbeaten Central Cafe tackles General Shoe's sharpshooters at 9 o'clock.

General Shoe, once defeated, can tie for the second half title by winning. The tilt is booked for 9 o'clock.

Other games will feature Dixisteel against Erikson Manufacturing at 7 o'clock; Royal Crown vs. Georgia Power at 8 o'clock and Bell System against Big Town in the final at 10 o'clock.

The final play-off for the first half championship in the girls' league will be staged at the arena Tuesday night between Walthour & Hood and Sewell Service.

TIME OUT -:- By Chet Smith

"Fetch me my musket, Ma—them damn Yankees must be at it again!"

Fat Stuff Captures 13-Inch Beagle Race

Bookout Dog Shades Nell in Peach State Trial; 15-Inch Entries Run Today.

By JOHN MARTIN.

SNELLVILLE, Ga., Feb. 15.—Bookout's Fat Stuff was bugling in the rain here this afternoon and every time he hit a note with his quick-chop baritone Little Nell went him one better with a long-horn soprano that echoed over the rolling farmland of John Britt.

In the end Fat Stuff had the edge, by no more than the whisker of the cotton tail they had run down and killed. Fat Stuff made five checks on his elusive quarry, while Nell, who otherwise might have won by the whole scale on the opera stage, had three.

Thus the Chattanooga dog, owned by C. L. Bookout, captured the 13-inch championship in the Peach State Beagle Club trials. Nell, owned and handled by C. G. Rayburn, of Greenville, S. C., was second, several sizable babbles ahead of Dr. Hines' Scrappy, a Cleveland, Tenn., entry who shut the Georgia dogs out of the 1-2-3 sector.

Kibler's Happy Ranger came home fourth, while reserve place in the 23-dog field was taken by Mischawaha's Peggy, a Mississippi performer.

The 15-inch dogs will go down tomorrow on a field whose native crop of rabbits has been supplemented by 32 importations. Approximately 30 beagles will run, the first brace opening up at 9 o'clock.

Competition for first place today was so close that Fat Stuff and Nell were tied in points after their first brace. They were called back together and responded with a brilliant and mouthy heat for a large and somewhat dampened gallery.

Peach State Club officials said that nothing except a steady downpour would interfere with tomorrow's program and added that provisions had been made for beaglers to register for the draft at Snellville, thus removing any barrier that might have kept beagle followers away.

Referee Floored In Close Battle

PITTSBURGH, Feb. 15.—(AP) The fans got so excited at a fast and furious basketball game between Washington and Jefferson and Carnegie Tech Saturday night that one of them, identified as a Tech football player, took a sucker punch at Referee Walter (Monk) Ketchel, knocking him down.

The official was struck on the head. The incident ended with the assailant being escorted from the gymnasium.

Feeling ran high because the game was close and 47 personal fouls were called, resulting in the banishment of four Tech players and three of the visitors. Washington and Jefferson won, 43-42, meaning Tech's eighth defeat in 13 starts.

Southeastern Votes To Open On Schedule

MOPILE, Ala., Feb. 15.—(AP)—The Southeastern League will open its 1942 season as scheduled, it was announced here today following a meeting of the league's directors.

The directors decided to go ahead with normal business transactions despite the fact the Pensacola franchise is still doubtful as to an owner, League President Pat Molton said.

In the event the Pensacola club fails to qualify, a club in the Cotton States League may be contacted for membership in the Southeastern.

"In any event, the Southeastern League will hear the umpire's cry of 'Play ball' when opening day, set for April 23, rolls around," Molton said.

Niehoff Assembles Smokies March 12

KNOXVILLE, Tenn., Feb. 15.—(AP)—Pitchers and catchers on the Knoxville Smoky baseball squad have been ordered to report to Tallahassee, Fla., on March 12 for the beginning of spring training, Manager Bert Niehoff announced today.

SOS Is Sounded By Cotton States

GREENVILLE, Miss., Feb. 15. (AP)—Six of eight cities having clubs in the Cotton States Baseball League last year sought today to carry on the loop this season with the promised help of Judge W. G. Bramham head of the minor leagues, in securing working agreements with higher leagues.

Judge Emmet Harty, of Greenville, president of the circuit, was instructed at a meeting of directors here to contact other cities in Mississippi and Arkansas in an effort to operate the league as a Class D instead of C.

Another meeting is to be called by Judge Harty when he is assured that assistance from higher leagues is forthcoming.

Rickey Says Cards Won't Cut System

General Manager and Founder of 'Chain' Quiets Prophets of Pruning Hook.

ST. LOUIS, Feb. 15.—(AP)—Branch Rickey says it isn't so.

The father of the modern baseball farm system, which hoisted the St. Louis Cardinals into the game's upper reaches, asserted today he planned no dismemberment of his brain-child because of the war.

"Right now," the vice president and general manager of the Cards stated stoutly, "we will not withdraw from any league. We will reduce only if leagues disband."

That should quiet those prophets of the pruning hook who conjure up visions of a Roman holiday among the extensive St. Louis holdings in the minor leagues.

Rickey, of course, is too astute in baseball junglelore not to know that many things can happen in the bushes, or that many things probably will.

"There are several things which the St. Louis Cardinals do not control," he reminded. "For example, the weather and the United States Army.

"Of course, we may not have the supply of players we formerly had and we may not be able to find players.

"If, as and when difficulty arises, we will try to meet it," the Redbird sage concluded.

Last season, nearly a score of years after Rickey established the chain system of baseball agriculture, the Cards owned 10 minor league clubs and had working agreements with 14 others.

The "Big Four" of the system are Columbus in the American Association, Rochester in the International League, Sacramento in the Pacific Coast League and Houston in the Texas League.

Principal working agreement is with New Orleans in the Southern Association.

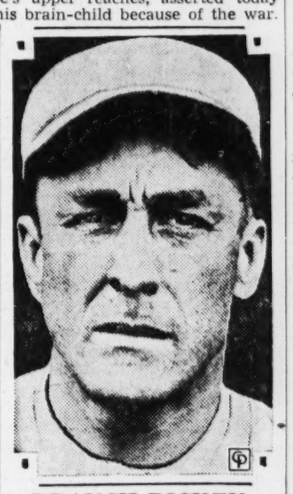

BRANCH RICKEY.

Harbert Ties Ben Hogan in Great Finish

Chick Closes With 30; Rivals Clash for Title Today.

SAN ANTONIO, Texas, Feb. 15. (AP)—Smiling Melvin (Chick) Harbert, a kid from Michigan playing his second year of professional golf, created a fantastic 30 on the final nine holes today to tie Ben Hogan in the Texas Open classic with 12-under-par 72-hole totals of 272. His 30 gave him a 65 for the final 18 holes.

Seven holes out on the Willow Springs course when Hogan finished with a 66, the Battle Creek belter birdied five of the next seven holes. Hogan had a 65 in the morning round.

Only a few minutes before, Hogan lofted a four iron within four feet of the hole. At that time he was under the impression that all he needed was two putts to edge out Slammin' Sam Snead, who had 65-63 for 273.

Hogan slid his putt one inch short of the hole, tapped it in and thought he had won his first tournament in his home state of Texas. He and Harbert will play for the title in an 18-hole match tomorrow.

Brilliant finishes put Lloyd Mangrum, of Chicago, and Henry Ransom, of Philadelphia, near the top. Mangrum wound up with two rounds of 68-67 for 277, while Ransom slipped in with 69-67 for his 278.

'Y' Matmen Face Evening College

The Y. M. C. A. and Evening College wrestling teams will meet at the Evening College Saturday.

Coach Ray Adams, of the "Y," announced the following men would see service in the match: Roy Adams, 121 pounds; Jack Deacon, 175 pounds; Henry Hames, 155 pounds; Mike Warr, 145 pounds; Lee Hancock, heavyweight; Gene Randall, 136 pounds; Manfred Wiman Jr., 165 pounds; Dick Kincaid, 136 pounds; Charles Goodlin, 128 pounds, and George Baker, 145 pounds.

Relic To Carry 126 Pounds in $10,000 Race

MIAMI, Fla., Feb. 15.—(AP)—Glen Riddle Farm's War Relic and Mrs. Parker Corning's Attention will carry the top imposts of 126 pounds each in a mile and a furlong $10,000 McLennan handicap at Hialeah Park Saturday.

Louis Tufano's Market Wise will carry 124 and Woodvale Farm's Our Boots 121. All four hold decisions over Warren Wright's Whirlaway, 1941 Kentucky Derby winner now in California.

Dorimar, winner of the Evening handicap here last year, was assigned 119 pounds.

Mel Ott Greets Giant Batterymen

MIAMI, Fla., Feb. 15.—(AP)—Mel Ott, the new Giants' manager, will boss his first workout here tomorrow when the New York batterymen get started on their spring training.

About 10 players are expected to be on hand.

Optimistic over the Giants' prospects, Ott declared that "deals made during the winter have improved the club greatly."

Jackets To Play 'Cats Tonight In Lexington

Alabama in Position To Dislodge Tennessee 5 From Lead.

By ASSOCIATED PRESS.

This is as good a time as any to warn members of the Southeastern Conference not to count chickens before they're hatched.

That sage advice goes for Tennessee, Alabama, Auburn and a few more who are eyeing the forthcoming conference basketball tournament at Louisville, Ky., February 26-28. The University of Kentucky is a tough customer in the Blue Grass country—and nobody had better count them out until the last round is played.

Coach Adolph Rupp's Wildcats put a lush black eye on Tennessee's conference record Saturday night, beating the defending champions at Lexington, 36-33, in a game which had the famous Mehen Brothers pretty well covered.

Earlier last week, Kentucky bowled over Alabama by a decisive 50-34 in a game at Lexington.

Kentucky's win over Tennessee, coupled with Auburn's one-point upset by Mississippi State, 40-41, moved the Wildcats into third place in the conference standings and dropped Auburn to fourth. Louisiana State, fattening its average with two victories over hapless Tulane, moved past Mississippi State to fifth. Tennessee, with five wins and only one defeat, continued to pace the league, with Alabama second.

Tennessee winds up its pretournament campaign this week, playing Vanderbilt at Nashville Monday and a return match at Knoxville Saturday. Defeat in one of these games could cost Tennessee its conference lead, since Alabama by sheer weight of more games can stand to lose one of its last two contests and still outrank the Vols. 'Bama meets lagging Mississippi at Oxford Wednesday and finishes its league slate against Mississippi State at Starkeville next night.

Kentucky also has a chance to grab the lead. The Wildcats are favored to defeat Georgia Tech at Lexington tonight and defeat of either Tennessee or Alabama would drop them behind Kentucky's final percentage.

The leaders (conference games only):

TEAM—	w.	l.	pf.	pa.	pct.
Tennessee	5	1	237	182	.833
Alabama	12	3	527	457	.800
Kentucky	5	2	330	271	.714
Auburn	7	3	391	377	.700
L. S. U.	5	3	373	345	.625
Miss. State	5	5	361	375	.500
Ga. Tech	3	5	324	342	.375
Vanderbilt	3	6	326	336	.333
Georgia	3	7	336	397	.300
Florida	2	5	219	241	.285
Mississippi	3	8	370	448	.272
Tulane	2	7	317	342	.222

Devils Facing Three Tough Title Rivals

Wake Forest, N. C. State, George Washington on Week's Card.

RICHMOND, Va., Feb. 15.—(AP) Duke's basketballers, invincible so far in the Southern Conference basketball race, will meet three of their strongest title rivals in the loop's top games this week.

Coach Eddie Cameron's Blue Devils, victors in 10 straight family games, play at North Carolina State Monday, entertain Wake Forest on Thursday and travel to the capital for a game with George Washington on Saturday.

Each will be a return game. George Washington, led by high-scoring Matt Zunic, gave Duke its closest game of the season at Durham, losing 37-38. This is the first year of conference competition for G-W's Colonials and they have won five in seven to hold fourth spot in the standings.

Wake Forest's Deacons slipped into second place last week with triumphs over The Citadel twice and once over third-place South Carolina. Wake Forest's record shows 10 wins against three losses and the Deacs have captured eight in a row since losing to Duke.

4 Teams To Clash In Ring Saturday

A four-way boxing meet will be held at the Y. M. C. A. Saturday night when Fort McPherson' Motor Transport School, G. M. A., Atlant Boys' Club and the Y. M. C. A. teams lock horns. Boys on each team will be matched according to condition and experience and there will be about 15 matches in all.

East Lake Dogfight Won With 118 Score

Nine foursomes took part in the East Lake dogfight tournament Sunday afternoon. The winning foursome had a score of 118. They were R. L. Porter, J. L. Mouchet, A. V. Mozingo and R. M. Barksdale. Second with a score of 119 were J. J. McGeary, Jerry Giraitis, B. F. Guy and R. A. Hunt.

Two foursomes were tied for last place with a score of 123. They were Woods Staton, D. R. Paige, A. N. Patton, W. F. Connell and Billy Street, J. W. Roach, A. McIlvaine and U. C. Jones.

Walter Lawson Wins Metropolitan Tourney

Bill Little Finishes Second, Bill Berry Third in 15-Game Bowling Event.

With a score of 1891 in 15 games, Walter Lawson won the annual Metropolitan Bowling tournament Saturday night. Opening sets of 642 and 648, which gave him 1290 for the first 10 games and placed him far out in front of the field of local duckpin stars, took all the pressure off Lawson and his final set of 601 still left him in the van by 31 big pins. Bill Little was runner-up with a score of 1860.

Bill Berry, last year's winner of this great event, came in third with 1,830. Off to a fair start with 626, which he followed with a 630 for 1,256, and second place at the end of 10 games, Bill saw many good hits go for splits in his final five games and totalled only 574. He had the highest game of the day with a 159 count in the first game of the second block.

Little Billy Allen won the first block prize with a fine 650, the same score that Lowry Whisenant had to take down the second block prize. Johnny McGuire, finishing powerfully with two games of 139 and 148, took down the last block prize with a 613 set.

LUKON MARRIED.

BURGETTSTOWN, Pa., Feb. 15. (AP)—Eddie Lukon, Cincinnati Reds outfielder, and his schoolday sweetheart, Miss Mary Goldbach, were married yesterday in Our Lady of Lourdes church in this western Pennsylvania town.

RUPTURED?
Dobbs Wonder Truss
The truss that is different!
It does not spread the rupture.
It holds with a soft concave pad. No bulbs, belts or straps.
Dobbs Truss Appliance Co.
303 Atlanta Nat'l Bldg., Atlanta
Phone MAin 2496
See, phone or write us.

Yale Adopts New Program Of Training

NEW HAVEN, Conn., Feb. 15.—(AP)—Yale announced today that, beginning March 30, it would adopt a program of compulsory physical training, including instruction in ju-jitsu, which President Charles Seymour emphasized would supplement, rather than supplant, the existing intercollegiate and intramural sports schedules.

The plan, designed to equip every student physically for service in the armed forces, will emphasize bodily contact exercises such as boxing and wrestling and will lay especial stress on ju-jitsu, President Seymour said. He added that ju-jitsu, which he described as the most effective method of unarmed hand-to-hand fighting, had been taught at Yale for 10 years.

The plan is almost identical to one adopted by Harvard and other leading colleges and universities.

Simultaneously, President Seymour reported that 93 per cent of Yale's approximately 3,000 undergraduates have elected the year-round course which Yale will operate for the duration and which, without altering the basic curriculum or standards, allows a student to graduate after two years and seven months.

Gee Walker Boosts Lou Boudreau

Veteran Blames Indians' Previous Misgivings on Dissension.

MIAMI, Fla., Feb. 15.—(AP)—Veteran Outfielder Gerald Walker believes youthful Lou Boudreau stands a good chance of making good as manager of the Cleveland Indians.

"Lou says some of the men on the club don't know how to play baseball and he's going to teach them," declared Walker.

"He also says he's going to insist on team play instead of individual glory, and that's something the club really needs."

Walker said he thought the young shortstop would have one advantage that neither of his last two predecessors, Oscar Vitt and Roger Peckinpaugh, enjoyed.

BETTER CO-OPERATION.

"He'll get better co-operation from the front office," the outfielder asserted.

"C. C. Slapnicka, who used to be general manager, wouldn't back up the manager. Now Peckinpaugh is general manager and I expect he'll give Boudreau better backing than he got. Peckinpaugh knows what it's like to be in that spot, and I'll bet that when Boudreau fines the one or two soreheads that have caused the trouble on the club the fines will stick."

Walker didn't name the "one or two soreheads," but characterized them as "fellows who are just as nice as pie to you one day and your worst enemies the next."

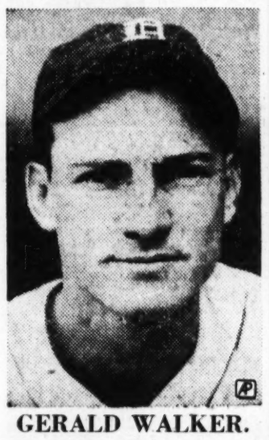

GERALD WALKER.

"Sure there was dissension on the club last year," he remarked. "I knew as soon as we got back from our first eastern trip we wouldn't win the pennant. Too many players trying to grab the glory without thinking about the team."

YOUTH NO HANDICAP.

Asked whether Boudreau's youth and relative inexperience would handicap him, Walker said he thought not because "baseball is pretty much of a cut-and-dried proposition now anyway."

Of his own prospects, Walker said he expected a much better season this year.

"I didn't do the club a whole lot of good last year, but I believe I'll hit much better this season," he declared.

Peckinpaugh To Back Young Pilot, Outfield Star Believes.

Record Vault Leaves Warmerdam Gloomy

Californian Fears His Reach Is Too Short To Gain Coveted 16-Foot Height.

By BILL KING.

BOSTON, Feb. 15.—(AP)—As the nation's track public buzzed excitedly about Corny Warmerdam's epic 15-foot, 7 1-4-inch pole vault, the highest in history, indoors or out, that 28-year-old Californian was a bit disappointed today as he flew home to resume his high school teaching career.

World records, as such, mean little to the scientifically-minded Warmerdam, for he has made the supposedly impossible 16-foot vault as his goal. But it is likely that his amazing performances in last night's 53d Boston A. A. games did provide him with some encouragement.

"Since I am only 6 feet tall and weigh but 170, I fear I have not enough reach to hit 16 feet," he explained before he launched his attack on the vaulters' stratosphere. "I am now gripping my 14-foot pole four inches from the top, and that, according to my vaulting charts, is about as high as the length of my arms will permit me to go."

But Warmerdam did manage to clear heights of more than 1 7-8 inches above his world outdoor record and 3 7-8 inches above his week-old indoor mark before fouling out at 15-10, two inches short of his goal.

And while fouling out, Warmerdam, on his third and final try, appeared to clear the bar well over 16 feet, but in descending his elbow jolted it off its pins.

Last night ended Warmerdam's eastern campaign, for he took only a 10-day vacation from his classroom, to which he will return tomorrow morning.

BUTTS TO TALK

OXFORD, Ga., Feb. 15.—Wallace Butts, Georgia coach, will address the students of Emory Junior College Tuesday.

DR. E. G. GRIFFIN
Dr. I. G. Lockett
DENTISTS
Hours: 8 to 6. Sunday 9 to 1
113½ Alabama St. WA. 1612

NEED MONEY?
We are just as glad to make loans for small amounts as we are to make larger loans.
Simplified Method • Fast Service
Loans up to Several Hundred Dollars
COMMUNITY Loan & Investment CORPORATION
RM. 218, GRANT BLDG., 2nd FL.
Telephone WAlnut 2046
ROOM 219, VOLUNTEER BLDG.
66 LUCKIE STREET, Cor. Broad Street
Telephone WAlnut 5293
ROOM 210, PALMER BLDG.
41 MARIETTA STREET—Corner Forsyth
Telephone WAlnut 9332
ROOM 207, CONNALLY BLDG.
98 ALABAMA STREET
Telephone MAin 1308
Community Investment Certificates Pay 3% Per Annum

Pioneer Road-Building Machinery Man Known Throughout State

Yancey Bros. Are Celebrating Their 30th Year

Feature 'Caterpillar' Tractors Among Other Machinery Lines.

By PRESS HUDDLESTON.

"I don't recall just how I came to get in this business," said Goodloe Yancey, president of Yancey Br thers, Inc., "but I did it 30 years ago, and I have no regrets, for our business has steadily grown and prospered, and I am proud of its success.

"But more than that," continued the pioneer dealer in road building machinery, "I am proud of the part the Yancey house has had in helping to bring good roads to Georgia by supplying much of the equipment that has aided in building roads for the past 30 years."

The reader will notice that Mr. Yancey said "much of the equipment"—but he was, perhaps, too modest in his statement. He could well have said a "great majority of the equipment," for it is doubtful if there has been a single piece of road of any size or consequence graded and built in the state in the past 30 years that some portion of the road-building machinery did not bear the name of Yancey Brothers as its selling agent.

Established in 1912.

It was in 1912 that Goodloe Yancey and his brother, Earl Yancey, two enterprising and hustling young fellows, started their work as dealers in road-building machinery in a small way on Marietta street. After nine years—in 1921—at which time the brothers were achieving splendid success, they moved their place of operations to 634 Whitehall street, to a much larger and more convenient location, arranged especially for their needs, where they are today.

At first it was a partnership concern—just the two brothers. In later years Goodloe Yancey took over his brother Earl's interest, and the concern was incorporated. Today Goodloe Yancey is president and the general director of the organization. The specially arranged building on Whitehall street is kept well stocked with the best lines of road-building machinery. Seven salesmen are constantly on the road for the firm. Ninety-five employes in various capacities are on the payroll. Quite a few of these employes have been with the company 25 years or more.

Handles Leading Products.

The Yancey company is widely known from the fact that it handles the oldest and best known products from manufacturers of road-building machinery and contractors' equipment.

But we haven't quite finished telling you about Goodloe Yancey. He is unquestionably one of the best known—if not the best known—men in the state handling his line of products. He travels over the state—and the south, too—quite a bit, contacting city, county and state officials and contractors who do grading and road building. He has been doing this for years. These users of road-building machinery know him and he knows them. They know him and his concern as folks they like to deal with—folks they can depend upon for fair and square treatment and for prompt and reliable service. He is always a welcome caller, whether he is soliciting sales or wants to discuss a fishing trip. All thi sis what has made outstanding success for Yancey Brothers.

Yancey's Hobbies.

Asked what his hobbies were—if he had any—Mr. Yancey said that next to his hobby of making friends and making a success of his business, was fishing and horseback riding. "But I haven't had much time for either lately," he said, "but if business conditions get much affected by the war, as it seems they will, guess I'll have time for both. However, whatever I find to do to help us win the war, I'll be doing that instead of fishing or riding horseback."

Among the chief lines of Yancey Brothers is the Caterpillar tractor lines and other road-building machinery made by the same concern. They took on the Caterpillar account in 1918, being the first dealers in this section to handle that line.

The Yancey house also handles the complete line of scrapers, Tournapulls and Bulldozers made by the LaTourneau concern, both from its western plant and from its $2,000,000 plant in this state, near Toccoa.

Just now the Yancey concern is furnishing much equipment for national defense projects, such as the erection of cantonments, air fields, and the like.

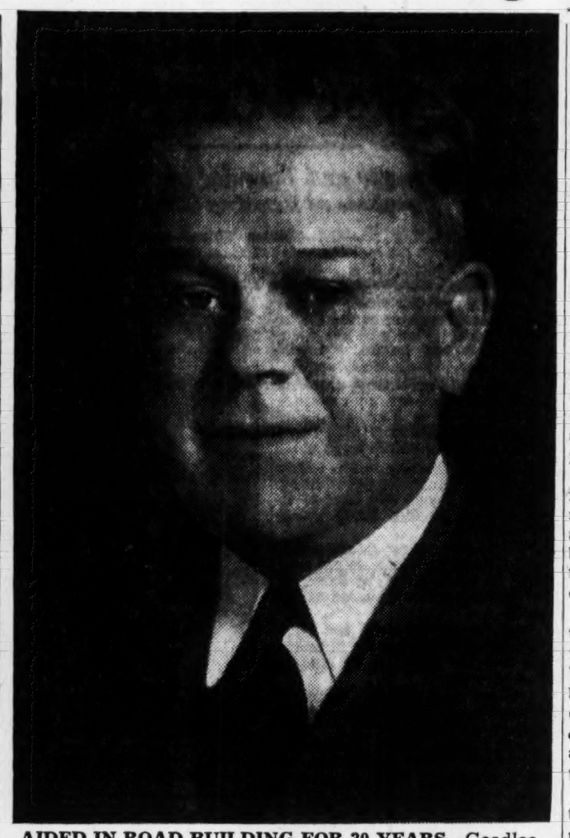

AIDED IN ROAD BUILDING FOR 30 YEARS—Goodloe Yancey, head of Yancey Brothers, Inc., well-known dealers in road-building machinery, celebrating his thirtieth year in the business. Widely known and popular with county and state officials and contractors over the state. Fishing and horseback riding are his only diversion—when he has time.

Over $100,000 In Parts Stock For Chryslers

Harry Sommers Inc., Carries Complete Line for Popular Cars.

With doubled capacity in its parts department and with an inventory that shows now on hand more than $100,000 worth of Chrysler and Plymouth parts, Harry Sommers Inc., at 456 Spring streets, N. W., is meeting a heavy demand for the parts and accessories that are needed for these popular make of cars.

Sommers' house is distributors for Chrysler and Plymouth automobiles, and their ready service and large stock of parts, handled by experienced salesmen, make it most convenient and accommodating to patrons.

Harry Sommers, Inc., has just taken over the distributors of the well-known and universally used Willard batteries. The concern has made its working hours most convenient to the public, for it opens each morning at 8 o'clock and remains open until 2 o'clock the following morning.

A feature of service provided by the concern is that it delivers parts anywhere in greater Atlanta. Many who are in need of such parts and accessories as handled are taking advantage of their opening and closing hours and of the prompt service rendered on deliveries.

The wholesale department is covering most of Georgia on its sales and shipments, being admirably equipped for receiving and shipping in a prompt and satisfactory manner. With the large line of parts and accessories, catalogued and designated in most modern and convenient bins, those in charge of the department can place their hands on wanted parts without a moment's delay. These accessories and parts are available not only for all manner of repair shops, but are available to all other Chrysler and Plymouth dealers over the state and to all independent garages.

CHRYSLER AND PLYMOUTH PARTS—Showing above a part of the enlarged stockroom for Chrysler and Plymouth parts maintained by Harry Sommers, Inc. Now on hand is more than $100,000 worth of parts and accessories.

Constitution Staff Photo—Marion Johnson.

FILLS BIG PARKING SPACE—Above shows some of the many cars parked at night at Jennings' place, on North Boulevard, near Tenth, while patrons are enjoying dancing and dining on inside, or are being served while in their cars by groups of service boys.

Drive-In, Dance, Eat and Drink With Jennings

Happy Crowds Gather Every Evening at 931 North Boulevard.

Do you enjoy dancing with an up-to-the-minute orchestra, where between dances you can enjoy delicious items of food and tasty beverages? Then you should head out toward Jennings' place any or every evening, where you can mingle with and enjoy meeting some of Atlanta's finest young people—and many fine adults, too.

Jennings' place is a most inviting drive-in place at 931 North Boulevard, near Tenth street.

The above suggestion is made because from all over the city comes every afternoon and every evening—especially in the evening—auto after auto, filled with young folks, and frequently with parents or older ones as chaperones, to enjoy many hours of real clean and pleasant recreation.

The place opens every morning at 10 and closes each night at 12:30 to 1 o'clock.

A large, newly paved, level lot extends from Boulevard all the way to the main entrance, and on it something like 500 cars can be parked at one time.

In addition to a large force of pretty girls to wait upon the trade on the inside, Jennings has a well-trained force of curb-service boys to promptly wait on the trade from the cars.

If you like to dance—if you enjoy a good snack, lunch, or wholesome meal—drop in some evening and spend a while with Roger Jennings and his smiling, courteous force, who are making a continuous and growing success for him.

VISIT MRS. DOROTHY GEORGE CONSULTANT INTERIOR DECORATOR
WALLPAPER IDEAS FREE FOR THE ASKING
AT YOUR SERVICE
The SHERWIN-WILLIAMS CO.
70 N. BROAD ST.
NEW WALLPAPER DEPT. OPEN FOR YOUR INSPECTION

READY MIXED
Brick Mortar
THAT MEETS ALL SPECIFICATIONS FOR
Brick and Tile Work. Made of Lime Putty and Washed Sand.
Delivered as Required
Atlanta Aggregate Co.
721 ANGIER AVE. WA. 1658-9

SAVE MONEY ON FLOWERS & SHRUBS
WE DELIVER
Phone CA. 1731 for Information
MOUNT NURSERIES
Nurserymen & Florists
Ornamental Evergreens
411 W. Rugby Ave. College Park

NOTHING HAS HAPPENED
To Alter the Fact That This Is THE BEST PLACE to
BRING YOUR TIRE PROBLEMS
SAM MARTLIN
U. S. TIRE SUPPLY
603 W. Peachtree At North Ave. VE. 5836

KALISH & AINSWORTH
PRESCRIPTION OPTICIANS
380 PEACHTREE ST. (2 Doors from Medical Arts Bldg.)
A PERSONALIZED OPTICAL SERVICE
J. N. KALISH W. N. AINSWORTH, JR.

PERKERSON'S SELF-RISING CORN MEAL
helps mothers to make better CORN BREAD
FOR SALE BY LEADING GROCERS
Made and Produced by
J. D. Perkerson Sons
AUSTELL, GA.

BE ON THE ALERT!
Perfect hearing was never more vitally important than it is today!
Today it is DANGEROUS to be DEAFENED
Even under peacetime conditions it is a grave mistake to place normal intelligence and an enjoyable personality at the mercy of impaired hearing.
Today it is dangerous to do so. Warning signals are for everyone's vital benefit. The ability to hear clearly and distinctly is now more than ever before, an obligation of every hard of hearing person to himself and to his neighbors.
call now
HIGH FIDELITY HEARING AIDS
AUREX
Free Demonstration—Home or Office
AUREX-ATLANTA CO.
1001 William-Oliver Bldg.
Phone MA. 8154

OK STORAGE
MA. 2120
Entrust the storage of your household goods to us and relieve yourself of all regrets. Operating Furniture Warehouses in Atlanta, New Orleans, Memphis and Louisville.
OK STORAGE & TRANSFER CO.
521 PEACHTREE ST., N. E.
Formerly Walker Warehouses
Agent-member of Allied Van Lines, Inc.
LOCAL AND LONG DISTANCE MOVING

VISIT MRS. DOROTHY GEORGE CONSULTANT INTERIOR DECORATOR
WALLPAPER IDEAS FREE FOR THE ASKING
AT YOUR SERVICE
The SHERWIN-WILLIAMS CO.
70 N. BROAD ST.
NEW WALLPAPER DEPT. OPEN FOR YOUR INSPECTION

Make Your Enjoyment Complete!
Make Yours
KRUEGER ALE
in Keglined Kegs
R. H. HOGG & CO.
DISTRIBUTORS
520 Marietta, N. W. WA. 3500

Just Like New
because
their BUICK was serviced by a BUICK Dealer—the Only Way To Treat a BUICK
Atlanta's Only Buick Dealer
SOUTHERN BUICK, INC.
HIX H. GREEN, President
Corner Spring and Harris Sts.
230 Spring St. JA. 1480

SCREENS
Manufacturers of
WOOD & METAL
Athey Metal Weather Strips
ALL WORK GUARANTEED
Floyd Bros. Co.
535 Flat Shoals Ave., S. E.
JA. 2366

REPAIRS FOR ALL MAKE FURNACES
Smoke Pipes, Grate Bars, Air Filters, Fire Pots
FREE INSPECTION
PROMPT SERVICE
Call HE-1281
MONCRIEF FURNACE CO.

GORDY TIRE CO.
McClaren TIRES
"Costs Less Per Mile"
ROAD SERVICE
VULCANIZING
YOUR BUSINESS APPRECIATED
P'tree at 12th St. VE. 3531

RU-BER-OID ROOFS AND SIDINGS
INVESTIGATE BEFORE YOU INVEST
Call Us for Booklet Listing Roofs on Over 600 Streets
FOR PROOF ASK YOUR FRIENDS AND NEIGHBORS.
HEmlock 2166
ELLIS Roofing Co.

COAL
Warmer! Cleaner! Cheaper!
By buying quality coal you buy coal that is warmer, cleaner and cheaper. We have a large supply of quality coal—prepared in all sizes for furnaces, stokers, stoves and grates.
A Trial Will Convince
HORNE COAL CO.
PHONES MA. 1700 JA. 3600

SAVE ON STORE FIXTURES
For Cafes, Butchers, Dept. Stores, Drug Stores and Office Furniture and Fixtures. Large and Small Cafes and Cash Registers.
TERMS TO 18 MONTHS
Atlanta Fixture & Sales Co.
104 Pryor St., S. W. WA. 5872

MERCHANTS'
Greatest Lines Ladies' and Children's Wear Ever Shown.
"Dorothy Jay" Ladies' Dresses
"June Preston" Girls' Dresses
"Ting-a-Ling" Kiddie Dresses
IMMEDIATE DELIVERY
H. MENDEL & CO.
WHOLESALE DISTRIBUTORS
185-187 PRYOR, S. W. ATLANTA

PRINTING · LITHOGRAPHING
OFFICE SUPPLIES • LOOSE LEAF SYSTEMS
John H. HARLAND Company
ATLANTA

EVERYTHING'S JAKE
JAKE'S POTATO CHIPS
PEANUTS—POPCORN
PEANUT BUTTER SANDWICHES
SOLD EVERYWHERE ALWAYS FRESH
Drennon Food Products 293 Brotherton, S. W.

PRIOR TIRE CO.
Peachtree at Pine St.
We Never Close
HERE COMES HELP
ROAD SERVICE Cars Called for and Delivered
DONT CUSS PHONE US
WA 8866

PACIFIC MUTUAL LIFE INSURANCE COMPANY
EMORY L. JENKS, General Agent
1015-21 WILLIAM-OLIVER BLDG.
Recently Moved From First National Bank Building

WE TOP 'EM ALL
CHAS. N. WALKER ROOFING CO.
141 HOUSTON WA. 5747
"33 Years of Business Integrity"

RENT A CAR at new Low Rates
Belle Isle U-DRIVE-IT
WALNUT 3328 0821

NATIONAL LIFE INSURANCE CO. OF MONTPELIER, VERMONT
HUGH C. DOBBINS, GEN. MGR. FOR GA.
214-16 GRANT BLDG.
ATLANTA, GA.
PURELY MUTUAL ORGANIZED 1850

IMPERIAL BODY WORKS
Complete Automobile Rebuilders
BODIES, FENDERS, WRECKED CARS OUR SPECIALTY
AUTHORIZED BEAR SYSTEM STATION
BEAR WHEEL, AXLE AND CHASSIS ALIGNING
17-19 Piedmont Ave., N. E. WA. 5242

RYBERT Printing COMPANY
CARDS ENVELOPES STATIONERY RULED FORMS BUSINESS FORMS BOOKS AND SMALL PUBLICATIONS
311-313 EDGEWOOD AVENUE
PHONE JA. 3317 FOR AN ESTIMATE

Bilt-More
ASK FOR IT BY NAME AT YOUR GROCERY OR RESTAURANT
BRUNSWICK STEW
BEEF HASH With Barbecue Sauce
CHILI CON CARNE
"See the Difference"
Bilt-More Food Products Co., Inc.
540 Pryor St., S. W. JA. 2412

Refreshment for all the family
DRINK Coca-Cola
IN THE SIX-BOTTLE CARTON 25c Plus deposit
G-7

TAKE ADVANTAGE OF YOUR OPPORTUNITY
By becoming a homeowner in the World's greatest Democracy.
The F. H. A. Plan of financing enables everyone to own a home.
Remove all doubt of ownership by having your investment fully protected with a Title Insurance Policy issued by the ATLANTA TITLE & TRUST COMPANY, an Atlanta Company.
$485,000 Special Deposit in Georgia protects its policyholders.
Atlanta Title & Trust Company
Title Building Pryor Street and Auburn Avenue

OK Storage and Transfer Co. Solves Your Moving Problems

Maintains Ample Crew of Experienced Men Who Know How To Wrap and Handle Your Household Goods or Office Furniture.

The OK Storage & Transfer Company, Inc., is closely interwoven with large and similar concerns of the same name in other southern cities.

Combining its prestige and business responsibility, its reliable and dependable service, with those other large storage and transfer companies located in Memphis, New Orleans and Louisville, operated as OK Storage & Transfer, Inc., the Atlanta unit is ready to meet the big demand for storage and for moving vans that come along throughout the year.

If you are one of those interested in moving from one point in the city to another, or from one city to another, or in storing your household goods or office furniture, let us suggest that you get in touch with this reliable concern, located at 521-23-25 Peachtree street, N. E.

The Atlanta company is located in two large three-story fireproof buildings at the corner of Merritts avenue and Peachtree, with frontage of about 150 feet on Peachtree and extending back 150 feet or more on Merritts avenue. The concern maintains an ample crew of experienced men—men who know how to wrap and carefully handle household goods and office furniture—how to prepare them for storage or for removing from one place to another.

In charge of the Atlanta concern is H. M. Powell, who has been secretary-manager of the original companies for 17 years. His company here, just as are all the other OK companies, is agent-member of Allied Vans, Inc., and a member of the National Furniture Warehousemen's Association. They are recognized as among the largest and most dependable among the army of Allied Van member-agents in 257 cities and towns in the United States. No point in the United States is too far for the local concern to transport your goods.

Another thing to remember is that the storage facilities of the OK company are ample, and every household or office article of furnishings is carefully wrapped and stored at reasonable rates. Call on them or phone Main 2120 when service of this kind is needed.

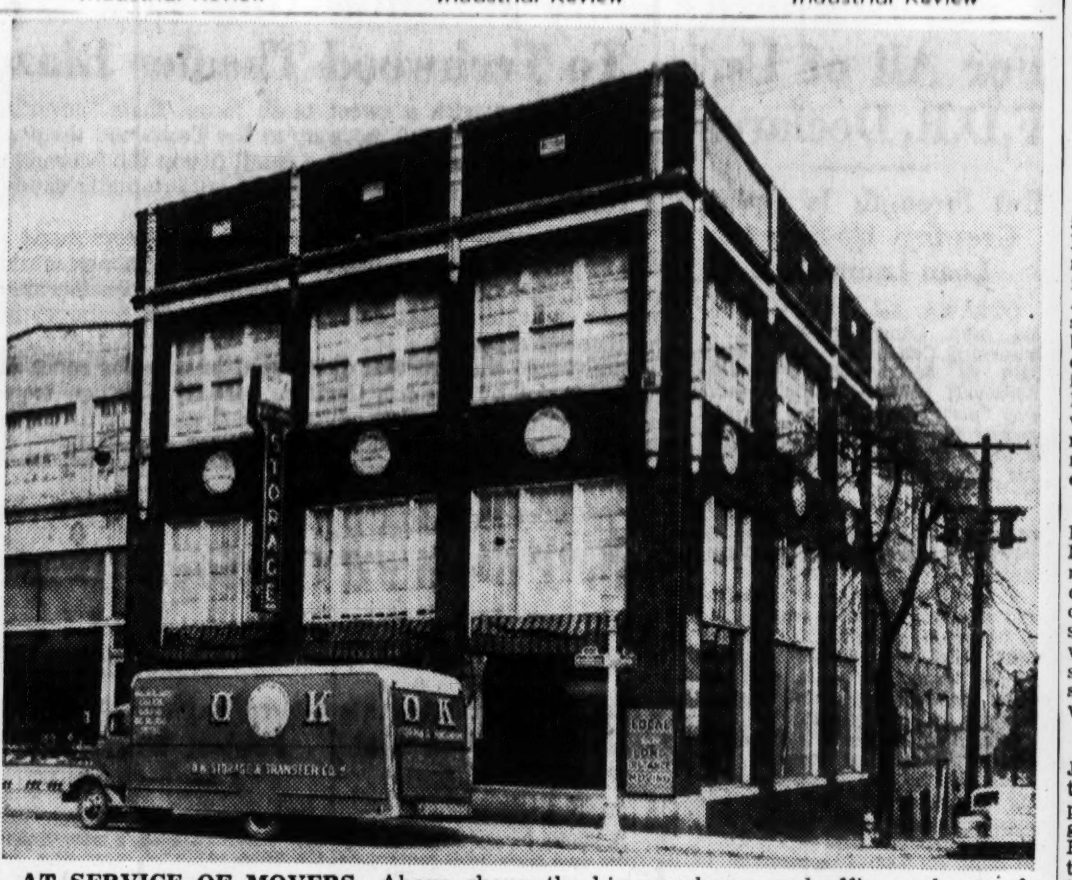

AT SERVICE OF MOVERS—Above shows the big warehouse and office and one of the fleet of trucks used by the OK Storage and Transfer Company, located at 521 Peachtree, corner Merritts avenue. Trained men make this company adepts at moving locally or long-distance moves.

MUNICIPAL MARKET
209 EDGEWOOD AVE.
All Under One Roof
Country Produce
Country Meat
Live Poultry
Western and Native Meats
Sea Foods
Fresh—and at Money-Saving Prices
LITTLE STAR
PIGGLY WIGGLY
FREE Parking Lot
All Under One Roof
Shop in Comfort
Rain or Shine

Radio Right? Clyde Rogers Can Repair It

He Is an Automotive, Electrical and Radio Technician.

Just at this time, when your radio is an important adjunct to your home, with its lurid flashes on war news and other important events, to say nothing of the music it brings to please the family, is the time to see that it is kept in good condition.

Sometimes, even a small fault which you do not understand, will make your radio useless.

Under such circumstances, why not call Clyde B. Rogers, automotive, electrical and radio technician? He is located at 655 West Peachtree.

Mr. Rogers is one of the best electrical experts in the city. His work, with able assistance at his place, includes all manner of electrical work on the automobile—lighting, radio, speedometer, motor tune-up, carburetion and the like. He also handles repairs or overhauls home radios and home or office electric clocks. Much of his work is done for auto dealers, where specialized electrical service is needed, yet, of course, he serves a large number of other concerns and individuals. His shop is one of the most complete, with modern devices for doing all work in a most thorough, satisfactory and dependable manner.

Mr. Rogers' place is an authorized United Motor Service station, also authorized for Delco Remy service and Delco radio service. Such authorized service is not lightly given, but is proof that the man or concern holding it has amply proven his ability and has a shop well equipped to render the best of service in these lines.

REPAIR YOUR RADIO—Showing the shop of Clyde B. Rogers on West Peachtree, where all types of electrical repairs are made and where your radio can be put in good condition. Inset shows Mr. Rogers.

GRADE "A"
Natural Raw and Pasteurized
MILK
Rich in Vitamins and Food Value. Especially good for babies . . .
DELIVERED AT YOUR DOOR
C. C. Tuggle Dairy
3200 Briarcliff Rd., N. E. VE. 1952

DON'T DISCARD THAT HAT! LET ALEX RENEW IT!
Now in our new, enlarged quarters, our modern equipment and trained workmen will restore the life and beauty to the faithful fedora.
ALEX HATTERS
42 MARIETTA ST.

A Good Place to Eat
THE VERANDA
BREAKFAST, LUNCH AND DINNER
Open 6 A. M. Till 1 A. M.
GOOD FOOD
QUICK SERVICE
TABLE OR CURB
Cor. Courtland Street and Forrest Avenue

Brooks-Shatterly
Get Your Money's Worth
TIRES—TUBES—BATTERIES
BRAKE RELINING—ACCESSORIES.
Brooks-Shatterly
U. S. ROYAL MASTER TIRES
Houston and Ivy
Hunter at Washington
Central at Virginia in Hapeville

AROUND Atlanta

WITH THE CONSTITUTION STAFF

Men between the ages of 30 and 50 are now being enlisted by the Marine Corps for guard duty at naval stations in the limited service Marine Corps Reserve. The Atlanta Marine Corps recruiting station, in the Ten Forsyth Street building, has received authority to enlist an unlimited number of men in the new branch of the service. Enlistment for guard duty previously has been confined to former service men, but under the new order no previous military experience is required.

Graduation of two classes in Red Cross first aid among the Negroes at the Catholic colored mission Friday was featured by dramatization of new methods over old. "Black Magic," represented by a Negro mammy, gave way to first-aid methods when a small boy was presented as a snakebite victim. Sixty Negro women received certificates.

Ensign Edward William Klein Jr., formerly of 456 Peachtree Battle avenue, received temporary promotion to lieutenant (junior grade) in the United States Naval Reserve. He is now stationed at the Charleston Navy Yard, in the industrial department. A graduate of Georgia School of Technology, Klein was, in civilian life, a specialist in heating and ventilating engineering. He received his appointment as ensign on May 21, 1938.

The regular meeting of the Fifth District Dental Society will be held tomorrow at the Atlanta Biltmore hotel. Dr. R. J. Monette, vice president of the Alabama Board of Dental Examiners, will speak on the "Amalgam Technique" and Dr. H. H. Bryans, of Birmingham, will show Technicolor moving pictures on "Surgery for Immediate Denture Insertion." Dinner will be served at 6:30 o'clock.

Inaugurating the Lenten season will be the annual pancake luncheon to be sponsored on Shrove Tuesday by members of the Sarah Hyde Morgan chapter of All Saints' Episcopal church at Egleston Hall, between 11:30 and 2 o'clock. Mrs. Thomas H. Morgan is chairman of the chapter and Mrs. D. C. Nevitt is the co-chairman.

A survey of salaries paid city employes will be made by a committee composed of persons experienced as personnel managers and employers if the Atlanta League of Women Voters acts favorably on a suggestion made in a letter from Mayor LeCraw. The mayor suggested that the committee be composed of five persons, and that they complete their study and make known their report before July 1.

Mrs. Ben Logan Sisk, former band and orchestra director at Murphy Junior High school, is convalescing at her home at 491 Seminole avenue after undergoing an operation two weeks ago at Emory University hospital.

Marine Corps League Detachment will hold its regular meeting at Service Men's Center in the Kimball House at 8 o'clock tomorrow night. Election of permanent officers will be held.

David E. Purcell, son of Mr. and Mrs. R. W. Purcell, of 496 Ashly street, S. W., is home for a short leave after completing a radio course. Purcell has been transferred to Morris field, Charlotte, North Carolina.

An entire band, made up of Atlanta musicians, was requested yesterday by the Commandant of the Sixth Naval District, Robert S. Bankston, chief boatswain's mate, in charge of Naval recruiting here, said. The musicians are sought for immediate duty, he said. All applicants must pass the physical examination for enlistment in the Naval Reserve and furnish references from employers as to experience, Bankston said. The pay ranges from $36 to $84 a month.

Wilson Pope, of Vienna, Ga., who was inducted into the Army June 29, 1941, has been given a 5th class specialist rating at Fort Benning, where he is stationed. He is the son of Mr. and Mrs. James Pope.

Dr. Edwin R. Embree, noted author and president of the Julius Rosenwald Fund of Chicago, will be featured by the Thirkield Lectureship Foundation of Gammon Theological Seminary in the fifth annual series of lectures to be conducted February 17-20. Dr. Embree will deliver four addresses and noted educators and lecturers from Atlanta will take part on the programs.

Atlanta Kiwanis Club will hold an anniversary program on the theme, "Way Back When," at 12:30 o'clock tomorrow afternoon in the Ansley hotel. Commentators on the work of the club in years past will be Henry Heinz, 1918-1924; Bob Jones, 1925-1930; Sinclair Jacobs, 1931-1936; and George Giese, 1937-1942. A "barber shop quartet" will furnish a musical program.

Resolution condemning the proposed national lottery was passed yesterday by members of Druid Hills Baptist church. Copies of the resolution will be sent to members of congress, it was said.

A symposium on the Negro college will be held in Sale Hall chapel at 10 o'clock this morning, as an event of the diamond jubilee celebration at Morehouse College. Participants will be Dr. W. E. B. DuBois, who will discuss "The Negro College and Minority Technique;" President H. C. Trenholm, of Alabama State Teachers College, who will speak on "The Function of the State College;" and President Albert W. Dent, of Dillard University, whose subjects will be "The Function of the Liberal Arts College." Presiding will be President Benjamin F. Hubert, of Georgia State College, Savannah.

"Salvage for Victory" will be the title of a series of five-minute radio programs over station WGST at 4:40 o'clock each day in the interest of the waste collection program, Mrs. Leonard Hass, of the local Civilian Defense office announced. What civilians can do to conserve waste paper and other materials will be described.

Here's how Atlantans with old tin cans, razor blades, tin foil, or old papers and magazines can get rid of waste and aid in the war effort, too. A committee of the Roxboro Garden Club, headed by Mrs. John B. Wilson, has arranged to collect such materials and send them directly to government agencies for war use. Collection can be arranged by calling VE. 8836 or CH. 2137.

Augusta Police Get 2-Way Radio

AUGUSTA, Ga., Feb. 15.—(AP)—Contracts for the purchase and installation of two-way radio equipment for Augusta police have been negotiated by Mayor Wooddall. The contract was for $4,800.

SEMI-ANNUAL STATEMENT for the six months ending December 31, 1941, of the condition of the GLOBE INDEMNITY COMPANY Of New York, New York. Organized under the laws of the State of New York, made to the Governor of the State of Georgia in pursuance to the laws of said State.
Principal Office—150 William Street, New York, N. Y.

I. CAPITAL STOCK.

1. Amount of Capital Stock paid up in cash		$ 2,500,000.00

II. ASSETS.

1. Market value of Real Estate owned $500,000.00		$ 500,000.00
4. Stocks and bonds owned absolutely: Market value (carried out)	$37,139,298.09	37,139,298.09
6. Cash deposited by Company in bank $2,022,059.27 Total Cash Items, (carried out)		2,022,059.27
10. Interest and rents due and unpaid		188,225.93
11. All other assets, real and personal; not included in above:		
Premiums in course of collection		3,225,626.53
Reinsurance recoverable		53,549.33
Workmen's Compensation Reinsurance Bureau		700,355.52
Sundry balances		—75,139.38
Total assets of Company (Actual cash market value)		$43,753,975.41

III. LIABILITIES.

1. Policy claims including incurred but not reported		$14,386,048.45
2. Claims in process of adjustment, or adjusted		$ 2,079,132.00
3. Claims resisted including interest, expenses, etc.		285,702.00
Total policy claims		$16,750,902.45
Deduct re-insurance thereon		667,435.00
Difference		16,083,467.45
7. Taxes accrued and unpaid		985,000.00
8. Other items (give items and amounts):		
Estimated expenses for claim investigation		409,425.00
Salaries, rents, bills etc., due or accrued		330,000.00
Commissions due		600,154.97
Voluntary Reserve for Contingencies		7,456,486.68
Fire, Casualty and Miscellaneous will insert: Amount of Reserve for re-insurance		7,889,441.31
9. Cash capital paid up		2,500,000.00
10. Surplus over all Liabilities		7,500,000.00
11. Total Liabilities		$43,753,975.41

IV. INCOME DURING THE LAST SIX MONTHS OF THE YEAR 1941.

1. Amount of Cash Premiums received		$ 7,936,503.23
3. Interest and rents received		705,066.98
4. Amount of Income from all other sources		90,042.08
Total Income		$ 8,731,612.28

V. DISBURSEMENTS DURING THE LAST SIX MONTHS OF THE YEAR 1941.

1. Total claims paid	$3,446,479.01	
3. Deduct amount received from other Companies for losses or Claims of Policies of this Company re-insured	$115,720.62	
Total amount actually paid for Losses and Matured Endowments		$ 3,330,758.39
4. Claim expenses		804,283.39
7. Stock dividends paid		500,000.00
8. Expenses paid, including Commissions to Agents, and Officers' Salaries		3,225,859.63
9. Taxes paid		337,482.34
Total Disbursements		$ 8,198,383.75

A copy of the Act of Incorporation, duly certified, is in the office of the Insurance Commissioner.

STATE OF NEW YORK—COUNTY OF NEW YORK.

Personally appeared before the undersigned E. Scheitlin who, being duly sworn, deposes and says that he is the Treasurer of Globe Indemnity Company, and that the foregoing statement is correct and true.

E. SCHEITLIN, Treasurer.

Sworn to and subscribed before me this 6th day of February, 1942.
(Seal) ANN J. CLEFFI, Notary Public.

Agents
Spratlin, Harrington & Thomas
"Protection Plus Service"
INSURANCE—SURETY BONDS
72 Marietta St. Phone WA. 0147

CUT OUT—GOOD FOR
25c OFF
DRY CLEANING
Must Have 3 Suits, Dresses or Coats.
(Void After Mar. 2, 1942.) (C.)
Shirts 8½c
MINIMUM 4—3-DAY SERVICE
We Pay 30c Per 100 for Good Hangers.

PARKER'S
SNO-WHITE LAUNDRY
DRY CLEANING
CALL JA. 3636 for
NEAREST CASH & CARRY STORE

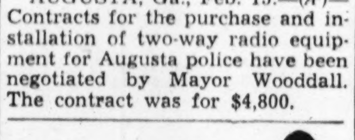
PUT YOUR CAR IN GOOD HANDS!
FOR REPAIRS THAT WILL MAKE IT RUN BETTER AND LAST LONGER, SEE
RALPH CANNON
AUTO SERVICE
212 Spring St., N. W. MAin 0711

MR. MERCHANT:
You Can Reach
EVERY HOME
in Atlanta Direct
AT SMALL COST
with
CRUMBLEY
DELIVERED CIRCULARS
Phone WAlnut 2480

Crichton's Assists In Wartime Program
Day & Night Classes—Begin Anytime
Typing — Shorthand — Bookkeeping— Comptometer—Spanish and Portuguese Classes Now
Fully Accredited by National Assn.
For information call, write or phone
CRICHTON'S BUSINESS COLLEGE
Plaza Way at Pryor WA. 9341
Enroll for Next Stenotypy Night Class

Get a Loan by TELEPHONE
If you own an automobile and need a loan quickly, call WAlnut 3851, and ask for Mr. Nolan. No red tape—quick, courteous service.
COMMERCIAL
Investment Discount Inc
385 SPRING ST.

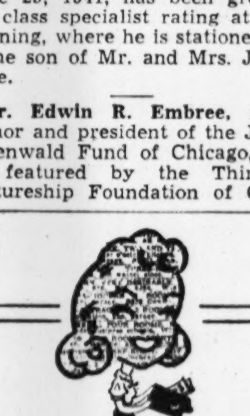
Why not a "mopping up" operation at home? Attack old items, such as a used fur coat, bicycle, stove, etc., with a For Sale Ad in The Constitution and get cash for Defense Bonds.
Phone WAlnut 6565
'Til 7:30 Tonight
Constitution WANT ADS

SEMI-ANNUAL STATEMENT for the six months ending December 31, 1941, of the condition of the

NORTH AMERICAN ACCIDENT INSURANCE COMPANY,
OF CHICAGO, ILLINOIS.

Organized under the laws of the State of Illinois, made to the Governor of the State of Georgia in pursuance to the laws of said State.
Principal Office—209 South La Salle Street.

I. CAPITAL STOCK.

1. Amount of Capital Stock	$ 400,000.00	
2. Amount of Capital Stock paid up in cash	400,000.00	

II. ASSETS.

1. Market Value of Real Estate owned	$ 55,000.00	$ 55,000.00
2. Mortgage loans, first liens	141,333.79	141,333.79
Other than first liens	885.00	
4. Stocks and Bonds owned absolutely: Par value	3,016,150.00	
Market value (carried out)		2,989,896.81
5. Cash in Company's principal office	900.00	
6. Cash deposited by Company in bank	595,283.08	
7. Cash in hands of agents and in transmission	175,187.84	
Total Cash Items, (carried out)		771,370.92
10. Interest due and unpaid		14,866.02
11. All other assets, real and personal; not included above: Agents' credit balances		—15,700.97
Total assets of Company (Actual cash market value)		$3,956,766.57

III. LIABILITIES.

2. Claims in process of adjustment, or adjusted and not due, including reported or supposed claims	$ 566,017.51
3. Claims resisted, including interest, expenses, etc.	9,955.00
Total policy claims	$ 575,972.51
Deduct re-insurance thereon	339.66
Difference	575,632.85
7. Taxes accrued and unpaid	175,000.00
8. Other items (give items and amounts):	
Estimated expense of unpaid claims	34,537.97
Commissions due or to become due	81,900.59
Expenses accrued	20,141.42
Special Reserve Policy Form CS1	3,661.00
Contingency Reserve	300,000.00
Fire, Casualty and Miscellaneous will insert: Amount of Reserve for re-insurance	1,549,929.06
9. Cash capital paid up	400,000.00
10. Surplus over all Liabilities	815,963.68
11. Total Liabilities	$3,956,766.57

IV. INCOME DURING THE LAST SIX MONTHS OF THE YEAR 1941.

1. Amount of Cash Premiums received	$2,576,724.41
3. Interest received	51,655.64
4. Amount of Income from all other sources	343.75
Total Income	$2,628,723.80

V. DISBURSEMENTS DURING THE LAST SIX MONTHS OF THE YEAR 1941.

1. Total Claims Paid	$856,253.39	
3. Deduct amount received from other Companies for losses or claims of policies of this Company re-insured	2,764.02	
Total amount actually paid for Losses and Matured Endowments		$ 853,489.37
7. Stock dividends paid		76,000.00
8. Expenses paid, including Commissions to Agents, and Officers' Salaries		1,496,005.39
9. Taxes paid		42,987.50
10. All other Payments and Expenditures		65,091.42
Total Disbursements		$2,533,573.68
Greatest amount Insured in any one risk	$15,000.00	

A copy of the Act of Incorporation, duly certified, is in the office of the Insurance Commissioner.

STATE OF ILLINOIS—COUNTY OF COOK.

Personally appeared before the undersigned A. E. Forrest, Jr., Vice President, who, being duly sworn, deposes and says that he is the Vice President of North American Accident Insurance Company, and that the foregoing statement is correct and true.

A. E. FORREST, JR.

Sworn to and subscribed before me this 22nd day of January, 1942.
(Seal) M. E. SMITH, Notary Public.

For as little as . . . $1.00 Per Month
We offer a guaranteed income of $40 per month on HEALTH AND ACCIDENT insurance policies for men and women. Hospitalization may be added—Investigate.
HYMAN B. MORRIS, General Agent
1313 C. & S. Bank Bldg. Call JA. 5710

• LIFE
• FIRE
• ACCIDENT
• CASUALTY
• AUTOMOBILE
INSURANCE
HYMAN B. MORRIS INSURANCE AGENCY
1313 C. & S. BANK BLDG.—"ALL KINDS OF INSURANCE"

"The big Bock Beer vats have been tapped at the Atlantic Brewery and that Good Old Atlantic Bock Beer that has been aging all winter is now ready for you! It's that genuine, old-fashioned Atlantic Brewed Bock Beer! It's the bock brewing that makes it better. . . . Enjoy Atlantic Bock Beer now!"

"They have broken the seals on the aging vats and tapped the winter-aged Good Old Atlantic Bock Beer. . . . Now you can get it. Enjoy it now! Get that brewed-in Bock flavor that comes only from genuine bock brewing as accomplished by the Atlantic Brewmaster! Don't wait till it's all gone. . . . Get your Atlantic Bock Beer now!"

"Thirsty thousands toast the town in Good Old Atlantic Bock Beer! Atlantic Bock is back . . . no more waiting . . . it's here now . . . been aging all winter—slowly mellowing . . . and now the aging vats have been tapped and the Brewmaster has tasted the brew and pronounced it perfect . . . you will, too! Enjoy Atlantic Bock Beer now!"

"The Brewmaster tasted it—then he sipped it—and then he took a long drink—cocked his head knowingly and pronounced it perfect . . . called it one of the most perfect brews of Bock he'd ever tasted . . . and now you, too, can enjoy this excellent, mellowed Atlantic Bock Beer. . . . Get your Good Old Atlantic Bock Beer today!"

"What's different about Atlantic Bock Beer? It's brewed bock—not regular beer with a bock flavor added. Atlantic Bock is brewed and aged to produce the genuine old-time bock mellowness and depth of flavor that you'll enjoy most. Get your Good Old Atlantic Bock Beer now!"

"Bock Beer is different from regular beer . . . and Atlantic Bock Beer is different from the usual Bock Beer. The difference is that Atlantic is brewed Bock—not artificially flavored . . . the flavor is brewed in! That's what gives Atlantic Bock that deep, mellow flavor that Brewmasters and Old Timers prize so highly. . . . Enjoy real Bock—Good Old Atlantic Bock Beer—now!"

"When they tapped the aging vats, the Brewmaster put his seal of approval on this season's Atlantic Bock Beer . . . and now the thirsty thousands of Bock Beer drinkers are echoing his o. k. . . . It's good old Atlantic Brewed Bock Beer . . . aged all winter and now ready for you to enjoy. . . . Be sure to get Atlantic Brewed Bock Beer!"

Critics of War Policy Flayed By Churchill

Adverse War Ahead, British Leader Warns in Broadcast.

LONDON, Feb. 15.—(AP)—Prime Minister Churchill today broadcast to the world "under the shadow of a heavy and far-reaching military defeat," admitting Britain had lost her greatest naval base in the Far East to the Japanese invaders after exactly 10 weeks of the Pacific war.

In a speech replying to mounting press and other criticism of his war policies, Churchill asserted:

"It is the duty of all who take part in our free institutions to make sure, as I doubt not parliament will do, that the government in time of war has a solid foundation on which to act so that misfortunes and mistakes of the war are not exploited against them and that they are not deprived of the persisting power to run through a period of bad times."

Admits Hard Blows.

Reviewing the fortunes of war in which so many hard blows have been dealt the Allied cause, the Prime Minister added:

"When I survey and compute the power of the United States and its vast resources and feel that now they are in it with us, with the British Commonwealth of Nations all together, however long it lasts until death or victory, I cannot believe there is any other fact in the whole world which can compare with that.

"It is what I have dreamed of, aimed at and worked for, and now it has come to pass.

"Tonight the Japanese are triumphant," he said. "They shout their exultation around the world. We suffer. We are taken aback. We are hard-pressed. But I am sure, even in this dark hour, that criminal madness will be the verdict which history will pronounce upon the authors of the Japanese aggression after the events of 1942 and 1943 have been inscribed on its somber pages.

Adverse War Ahead.

"You know," he averred, "I have never prophesied to you or promised smooth or easy things, and now all I have to offer is a hard adverse war for many months ahead. I must warn you, as I warned the house of commons before they gave their generous vote of confidence a fortnight ago, that many misfortunes, severe torturing losses and remorseless gnawing anxieties lie before us."

Critics of complacency among the British, found their tone outmatched in the Churchillian declaration that the "mortal crime" at this stage of the war would be "a weakening in our purpose and therefore in unity."

"The same qualities which brought us through the awful jeopardy of the summer of 1940 and those long autumn and winter bombardments from the air will bring us through this other new ordeal, though it may be more costly and will certainly be long," he asserted.

"One fault, one crime—and one crime only can rob the United Nations and the British people, upon whose constancy this great alliance came into being, of the victory upon which their lives and honor depend—a weakening in our purpose, therefore in our unity.

"Whosoever is guilty of that crime or of bringing it about in others—of him let it be said that it were better that a millstone were hung about his neck and that he were cast into the sea."

Some listeners took those words as a direct, scornful castigation at any persons, on either side of the Atlantic, who may have sought to foster ill-will between Britain and the United States.

"The Russian people," he said, "did not fall to bickering among themselves. They just stood together and worked and fought all the harder.

"They did not lose trust in their leaders. They did not try to break up the government.

"Hitler had hoped to find Quislings and Fifth Columnists in the wide regions he overran, and among unhappy masses who fell into his power. He looked for them, he searched for them, but he found none."

FLYING GODIVA—Plenty mad and rarin' to fight the Japs is barnstorming Aviatrix Bernadine Lewis King, shown at a Salt Lake City beach as she took up swimming to strengthen her legs. She was injured in a plane mishap, but now offers her services to the government as an instructor, ferry pilot, radio expert or mechanic. She earned the title, "Flying Godiva," with her aerial sunbathing tactics. Her home is Beverly Hills, Cal.

'Flying Godiva' of California Ready To Aid U. S. War Effort

SALT LAKE CITY, Utah, Feb. 15.—(INS)—Still limping from injuries suffered in a plane crash almost two years ago, Bernadine Lewis King, famed as the "Flying Godiva" for her sunbathing flights over California, says she is ready for action again.

Despite her injuries and the long layoff enforced by the crash, the Junoesque blonde aviatrix has announced that she has passed the new CAA flying tests.

"I'd like to get a shot at those Japs," she said. "But they won't let a girl enter combat flying. I'm going to Washington soon to find out what I can do in our aerial war effort."

If the United States cannot find her a job in aviation, she said, she will go to England where "they really appreciate a woman's ability to handle any job in the flying game."

Mrs. King, whose home is at Beverly Hills, Cal., took her CAA tests at Salt Lake City because of the ban on flying activities in California.

Registration Swamps Local Draft Offices

Continued From First Page.

though the older men outnumber them about six or seven to one.

Registration will continue today at 72 offices previously listed in The Constitution, most of them remaining open from 9 o'clock this morning until 9 o'clock tonight.

Apparently most Atlantans decided to register on Sunday afternoon and avoid having to get off from work Saturday or today to sign up. Boards had not expected the huge Sunday rush and were without sufficient volunteer workers to handle registrants without considerable waiting.

T. H. Grant, clerk at board 10, said more men registered there yesterday afternoon than during all day Saturday.

A father and son, Lloyd Kimmel Sr., 43, a guard at the Federal penitentiary, and Lloyd Kimmel Jr., 20, a teacher at Hoke Smith Junior High school, were registered at the Capitol Homes Community Center. They live at 1062 Gilbert street. The younger Kimmel took his father's registration.

Hosiery Mill Buys Canning Factory

Special to THE CONSTITUTION.

VILLA RICA, Ga., Feb. 15.—The local canning plant building was purchased this week by the Wil-Tex Hosiery Products Corporation, and the adjacent building will be used by the hosiery mill in an expansion which will double the present output. The hosiery mill, organized last summer, started operations in September in a new building, and the expansion was necessary for present needs. R. O. Williams is president of the mill and E. J. Williams is secretary and general manager.

The man who wants to fix your place up advertises in the "Business Service" classification in the Want Ads of The Constitution.

Register Women, First Lady Urges

NEW YORK, Feb. 15.—(AP)—Women should be registered under selective service the same as men, Mrs. Eleanor Roosevelt said tonight.

"I feel quite certain that if the war lasts long enough, we will register women and we will use them in many ways as England has done," the President's wife said in an address prepared for her weekly sponsored broadcast over the Blue Network.

"I would think it would save time if we registered women now and analyzed their capabilities and decided in advance where they could be used if they are needed and as the need develops.

"We are trusting, of course, that women will volunteer wherever they can find useful occupations, but this seems to me to be a rather wasteful method."

Home Nursing Course At Flowery Branch

Special to THE CONSTITUTION.

FLOWERY BRANCH, Ga., Feb. 15.—The Red Cross home nursing courses enter their fourth week in Flowery Branch. The classes are scheduled for Wednesdays and Mondays, meeting twice a week from 3:30 to 5:30 o'clock. The nurse in charge is Miss Lucile Reynolds, R. N., and place of meeting is the city hall.

Enrollment in the nursing class is 20. The course is 30 hours.

'Peril Is Ahead For All of Us,' F.D.R. Declares

But Strength Is Great, Growing, He Says in Loan Launching.

OTTAWA, Feb. 15.—(AP)—Joining high Canadian officials in launching Canada's second victory loan of $600,000,000, President Roosevelt declared tonight there was "peril ahead for us all, and sorrow for many," but that "our cause is right, our goal is worthy, our strength is great and growing."

The American chief executive's address was broadcast from a recording made by him in Washington.

Praising Canada's war effort and asserting America was "proud to be your neighbors," the President said the United Nations would "fight and work and endure together until our common purpose is accomplished."

Recalling America - Canadian mutual pledges of support four years ago, he said these were being implemented and the two countries were now joined with the other free peoples of the world "against an armed conspiracy to wipe out free institutions wherever they exist."

"Freedom—Our freedom and yours—is under attack on many fronts," he asserted. "You and we together are engaged to resist the attack on any front where our strength can best be brought to bear."

He said if Canada's war effort were to be measured in dollars, the dominion already would have paid out in two years more than twice its expenditures in the whole four years of the last war.

Moreover, he said, reports showed that one Canadian in every 21 was now in the fighting forces and one in every 29 was a volunteer for service anywhere in the world. Canada's army had increased 10-fold, its navy 15-fold, and air force 25-fold, he said, adding its air training program was now the main source of reinforcements for the RAF and its graduates were fighting on almost every front in the world.

Japs Massing For Big Drive In Philippines

Enemy Regrouping Lines for Attack, Says MacArthur.

WASHINGTON, Feb. 15.—(AP)—Fresh evidence accumulated today that the Japanese are organizing a big, perhaps supreme offensive to drive the American-Filipino defenders off Bataan peninsula.

General Douglas MacArthur reported that while fighting today was limited to unimportant patrol skirmishes "forces of the enemy are evidently being regrouped for a resumption of the offensive." Front line units of the enemy "which had suffered heavy casualties are being relieved by fresh troops," said a War Department communique on the Philippine theater of operations.

This latest word, added to reports of recent days, indicated that a heavy Japanese attack was in the making. Yesterday MacArthur's report contained the comment that in some sections of the Bataan front the Japanese were "entrenching their positions." New Japanese troop carriers have been seen in the bays on the northwest corner of Luzon island, above the Japanese fighting line.

Dorothy Mansfield, Sergeant Lee Wed

AUGUSTA, Ga., Feb. 15.—(AP)—In a Valentine Day ceremony held at a Camp Gordon Army chapel, Miss Dorothy Mansfield, granddaughter of Representative Joseph J. Mansfield, Democrat, Texas, became the bride of Sergeant Chester Lee.

Their wedding culminated a friendship that began two years ago in Atlantic City. At that time Lee was the proprietor of a gift shop in Wildwood, N. J., and had other business interests in Philadelphia.

The bride was attended at the wedding by her mother, Mrs. Bruce L. Mansfield, of Washington, D. C. She is 22 years old and was graduated from the Immaculate Catholic Seminary in Washington.

Lee, who is 33, joined the armed forces a year ago and was about to return to civilian life when war was declared.

Weather

ATLANTA—One year ago today, Monday, (February 17, 1941): High 57; low 29; clear.

SUN AND MOON FOR TODAY.
Sun rises 8:22 a. m.; sets 7:23 p. m.
Moon rises 9:03 a. m.; sets 8:54 p. m.

GEORGIA: Rain and warmer today.

WASHINGTON, Feb. 15.—(AP)—Weather Bureau report of temperature for the 24 hours ending 8 p. m., in the principal cotton growing areas and elsewhere:

STATION—	High.	Low.
Asheville	45	31
Atlantic City	41	31
Birmingham	54	47
Boston	40	28
Chicago	37	32
Cleveland	37	31
Denver	23	—04
Detroit	34	29
Duluth	29	11
Fort Worth	68	53
Jacksonville	68	42
Kansas City	49	39
Little Rock	61	47
Memphis	54	45
Meridian	62	44
Miami	74	63
Mobile	59	50
New Orleans	65	56
New York	35	29
Savannah	64	38
Washington	59	27

Candy Machine Adds Zest To Techwood Theater Blaze

Fire chasers with a sweet tooth found their "seventh heaven" early yesterday morning at the Techwood theater, 132 North avenue, N. W., when a small fire in the basement of the building forced the removal of an automatic candy machine to the sidewalk.

When the machine was wheeled out, spectators made a rush to purchase the caramels and nougats to munch while watching the firemen fight the flames. A considerable amount of business was done, Winston Sharp, manager of the theater, reported.

Sharp said the fire was discovered in a poster room in the basement by Thomas Carlton, porter. Firemen were unable to determine what caused the fire, but said it was quickly extinguished. Slight damage was reported.

Jap Pincers Stab Toward City of Thaton

U. S., British Planes Attack Supply Dumps at Paan, Martaban.

RANGOON, Burma, Feb. 15.—(AP)—Japanese forces struck bloodily from two directions tonight at Thaton, 40 miles northwest of Martaban, on the Rangoon railroad, and the battle for the east coast of the Gulf of Martaban neared its decisive climax. Both sides suffered heavy losses.

The invaders were attacking from seaside landing points above captured Martaban as well as from a deep salient thrust from their Salween river bridgehead at Paan, unofficial reports said.

"There has been no further attacks on the Salween front but reports indicate the enemy is preparing for an attack in the area of Duyinzeik-Thaton."

British bombers, accompanied by American fighters, heavily bombed enemy supply dumps at Paan and Martaban and swept wide over enemy-occupied territory on reconnaissance flights.

Canadians piloted two of the Blenheim bombers which blasted and machine-gunned a Japanese troop camp at Martaban, and river craft and motor vehicles.

The Blenheims flew with a fighter screen of American and British fighters and pressed home two heavy attacks Saturday. Some defense fire was encountered but all Allied planes returned safely.

Dutch Slay 700 Para-Troopers In Oil Fields

Continued From First Page.

ately attacked the ships loaded with troops as they swung into the channel only 45 miles from Palembang. Direct hits blasted the maneuvering vessels near Muntok, the communique said.

Heavily armed parachute troops, dropped at three points in the important oil region around Palembang from 100 transport planes, protected by fighters, had already been mopped up with the exception of "only a few score of the enemy still alive," the Dutch said. To defend themselves the Japanese had light mortars and tommy-guns.

(Tokyo broadcasts, however, said their parachutists had occupied the airdrome "and other key points.")

The unsuccessful Japanese attempt was clearly aimed at the oil refineries which produce 4,200,000 tons a year, but the Dutch went one step further. They announced today they had carried out "thorough destruction of all vital points in the vicinity of Palembang."

This meant at least part of the huge refining plants, with their installations, storage tanks, railroads, loading docks and extensive administration buildings had been blown to pieces to prevent them from falling into Japanese hands.

(The British radio, commenting on the possibility of complete destruction of Dutch refineries in the Palembang area, said it would be "the greatest material voluntary destruction in world history, greater even than the Russian sacrifice of the Dnieper dam.")

Dutch troops fending off the intended "vertical envelopment" from the air "did a good job and made short work of the invaders," the Dutch asserted. Two of the points of attack were mopped up quickly in savage hand-to-hand fighting and the Japanese attackers slaughtered.

Two South Georgians Enlist at Moody Field

Special to THE CONSTITUTION.

VALDOSTA, Ga., Feb. 15.—Thomas Norwood Holcombe Jr., son of Mr. and Mrs. T. N. Holcombe, of this city, and Raymond C. Radney, son of Mr. and Mrs. J. T. Radney, of Morven, have enlisted in the Air Corps at Moody Field.

Holcombe attended the Valdosta High school and was active in football. He was a student for two years at Emory Junior College at Valdosta.

Radney attended the Morven High school and was an active member of the Morven basketball team. Holcombe and Radney will be sent to the Air Corps retention center at Kesler Field, Miss.

100 From Moody Field To Hear Piano Artists

Special to THE CONSTITUTION.

VALDOSTA, Ga., Feb. 15.—One hundred soldiers at Moody Field, February 19, will be guests of the Georgia State Woman's College for its presentation of Jacques Fray and Mario Braggiotti, famous piano duo of the Columbia Broadcasting System, in a recital in the college auditorium.

Towns County Chatuge Basin Being Filled

Georgia, North Carolina Project Will Flood Large Area.

HAYESVILLE, N. C., Feb. 15.—(AP)—Chatuge lake, a new link in the TVA chain of reservoirs, was filling rapidly tonight after a 92-year-old resident of a flooded area had been removed to safety.

Gates of the big dam—it's 3,000 feet long, 900 feet wide at the base and 20 feet wide at the top—were closed Thursday. The closing of the gates had been scheduled originally for January 24, but this was delayed by the illness of J. H. Penland, whose home in the Shooting Creek section would have been flooded by the rising waters.

For 45 years Penland had occupied that house on the farm which had been in the Penland family 95 years. Apparently recovering from bronchial pneumonia, Penland was taken by ambulance from his old home Thursday to the home of a son-in-law in Hiwassee township.

The Chatuge dam will flood large areas of the Shooting creek and Hiwassee river valleys in Clay county, North Carolina, and in Towns county, Georgia. About 1,500 families have been evacuated from their homes in Clay county and 200 or more families have been removed from their homes in Towns county.

Mrs. Nancy Bowden Succumbs at 63

Mrs. Nancy C. Bowden, 63, died yesterday at the residence on Gresham road.

She is survived by her husband, Charner; two daughters, Mrs. J. G. Street and Mrs. C. G. Cook; two sons, H. F. and W. K. Bowden; three brothers, G. F. Clay, James Clay, of Lawrenceville, and C. C. Clay, of Scottdale, and six grandchildren.

Funeral services will be held at 3 o'clock this afternoon at the Moreland Avenue Baptist church, with the Rev. T. T. Davis officiating. Burial will be in Sylvester cemetery.

Mrs. Katie Langford Is Dead Here at 45

Mrs. Katie Langford, 45, of 2066 Boulevard, N. E., died yesterday in a private hospital after an illness of several weeks.

She is survived by her husband, E. C. Langford; her parents, Mr. and Mrs. J. R. Bankston; three brothers, Lonnie and Murphy Bankston, both of Atlanta, and J. Z. Bankston, of Murphy, N. C., and four sisters, Mrs. Claud Skelton, Mrs. Harry Strozier, Mrs. Tom Massoures, and Mrs. Nick Zerones.

Funeral services will be held at 3 o'clock tomorrow afternoon at Trinity Chapel. Burial will be in East View cemetery.

Home Economics Girls Give Valentine Tea

Special to THE CONSTITUTION.

SUMMERVILLE, Ga., Feb. 15.—A group of girls in the senior home economics class of Summerville High school last Wednesday entertained friends and neighbors of the community with a Valentine tea. The guests were greeted at the door by Catherine Greene. The punch bowl, which was entwined with nandina, was presided over by Maggie Suit, Marion Nelson, Marion Sitton and Margaret Ellenburg.

The tea table was covered with a lovely lace cloth, on which were red hearts of various sizes. The bulletin board was also decorated with red hearts.

Red punch, white sandwiches, heart-shaped cookies and red mints further carried out the Valentine idea. Dainty Valentine tea napkins added to the attractiveness of the service.

Patrons of the school are interested in the excellent training the home economics girls are receiving from their instructor, Mrs. Harry McGinnis.

GANDHI DEFIES NAZIS.

BOMBAY, Feb. 15.—(AP)—If the Nazis come to India, Mohandas K. Gandhi wrote today in his journal, the All-India Congress party will give them the same fight it has given Britain.

LEGAL NOTICE.

TREASURY DEPARTMENT, Office of District Supervisor, Alcohol Tax Unit, Bureau of Internal Revenue, Atlanta, Georgia. Date of first publication, February 2, 1942. Notice is hereby given that on January 21, 1942, one 1930 Ford Pick-up Truck, homemade stake body, Motor No. A-209789, was seized in Clayton County, Georgia, for violation of the Internal Revenue Code, to-wit: Section 3321, United States Internal Revenue Code. Any person claiming an interest in said property must appear at the office of the Investigator in Charge, Alcohol Tax Unit, 508 Ten Forsyth Street Building, Atlanta, Georgia, and file claim and cost bond as provided by Section 3724, United States Internal Revenue Code, on or before March 4, 1942, otherwise the property will be disposed of according to law. W. D. Hearington, District Supervisor.

Thompson Coal Co.
VE. 1171

Mrs. Crawford, Oglethorpe Leader, Dies

Funeral Services Held at Baptist Church in Lexington.

ATHENS, Ga., Feb. 15.—(AP)—Mrs. Minnie Crawford, 73, one of the most prominent women in Oglethorpe county, died at her home in Lexington yesterday after an illness of one week.

Funeral services were conducted from the Lexington Baptist church this afternoon, with the Rev. J. H. Wyatt officiating.

Mrs. Crawford was a member of the Federated Woman's Club, president of the Baptist Woman's Missionary Union, past superintendent of the Sarepta Baptist Women's Missionary Union, a charter member of the U. D. C. of Oglethorpe county and its first president. She organized the Sunbeams of Lexington Baptist church 30 years ago and five years ago it was named the Minnie Crawford Sunbeam Band for her.

She is survived by three daughters, one son, a sister and four brothers, one of whom is R. G. Matthews, of Savannah.

William Hogg, Of Montezuma, Dies in Service

Son of Ordinary Killed by Bomber Crash in Brazil.

Special to THE CONSTITUTION.

MONTEZUMA, Ga., Feb. 15.—This city had its first casualty of the war in the death of Lieutenant William Hogg, 24, who perished with eight others on Saturday, February 7, when a U. S. Army bomber crashed at Natal, Brazil. Judge S. F. Hogg, ordinary, was officially notified of the death of his son, who volunteered for service in the Air Corps in October, 1939, and was made a lieutenant in July, 1941, at Kelley Field. Besides his father, Lieutenant Hogg is survived by his mother, a brother, Selwyn, chief petty officer and radio operator now with the Navy in the Pacific, and two sisters, Miss Bessie Hogg, of Albany, and Miss Jeanette Hogg, of Washington, D. C.

Chattooga Baptists To Hold Conference

Special to THE CONSTITUTION.

SUMMERVILLE, Ga., Feb. 15.—The Chattooga Baptist Association Sunday School Conference will be held at the First Baptist church, of Summerville, Tuesday evening, February 17.

There will be two sessions of the conference. The first session will be held at 5 p. m., for pastors and superintendents, and the second at 7:30 for officers, teachers and others interested in Sunday school work.

The Rev. Madison D. Short Sr., moderator, requests that all churches in the association be well represented, because "The world has never faced more crucial days, which demand the imparting of the Word of God to a greater percentage of the population in the most impressive manner possible," he said.

Lodge Notices

A regular conclave of Atlanta Commandery No. 9, Knights Templar, will be held in the Masonic temple this (Monday) evening at 7:30. All qualified Sir Knights are cordially invited to meet with us.
RAY O. SCHILL, Em. Com.
VINCENT CUNNINGHAM, Capt. Gen.
W. A. SIMS, Recorder.

The regular meeting of Central Lodge No. 28, I. O. O. F., will be held this (Monday) evening, February 16, 1942, beginning at 8 o'clock, at the hall, 160 Central Ave., S. W. The Third Degree will be conferred. All members are urged to attend. Visitors are welcome. By order of
R. B. RUTLEDGE, N. G.
J. T. GEORGE, Sec.

Funeral Notices

ELSAS, Mrs. Benjamin—of 1403 Ponce de Leon Ave., N. E., died Feb. 15, 1942. Surviving are her husband; son, Mr. William R. Elsas; sisters, Mrs. Herman Elsas, New York city; Mrs. H. J. Frees, Chicago, Ill. Funeral arrangements will be announced later. H. M. Patterson & Son.

(COLORED)

FAIR, Mrs. Rena Cody—of 185 Fort street, N. E., passed recently. Funeral announcements later. Hanley Co.

COLLINS, Mrs. Hattie Bell—Friends and relatives of Mr. and Mrs. Leonard Collins and family, of Atlanta, and Mr. and Mrs. Usher Hall, of Chattanooga, Tenn., are invited to attend the funeral of Mrs. Hattie Bell Collins Today (Monday) at 2 p. m. from Salem Baptist church, Rev. C. S. Jackson officiating. Interment, South View. Pollard.

WRIGHT, Mr. Will—Friends and relatives of Mr. Will Wright and Mrs. Lilla Wright, of No. 62 Robinson street, Newnan, Ga., are invited to attend the funeral of Mr. Will Wright from his residence tomorrow (Tuesday) at 3 p. m., Rev. J. A. Alford officiating. Interment, family cemetery. Roscoe Jenkins, mortician, Newnan, Ga.

ALEXANDER, Mr. Perry W.—Friends and relatives of Mrs. Mary Guice and Mr. T. J. Alexander, of East Point, Ga., are invited to attend the funeral of Mr. Perry W. Alexander, of Hampton, Ga., tomorrow (Tuesday) at 1 o'clock p. m. from O'Neal M. E. church, near Hampton, Ga. Rev. C. Bridges will officiate. Interment churchyard. Lemon-Tomlinson Funeral Home, McDonough, Ga.

Funeral Notices

LANGFORD, Mrs. E. C. — The friends and relatives of Mr. and Mrs. E. C. Langford, 2066 Boulevard drive, N. E.; Mr. and Mrs. J. R. Bankston, Mr. and Mrs. Lonnie Bankston, Mr. and Mrs. J. Z. Bankston, Mr. Murphy Bankston, Mr. and Mrs. Claud Skelton, Mr. and Mrs. Harry Strozier, Mr. and Mrs. Tom Massoures, and Mr. and Mrs. Nick Zerones are invited to attend the funeral of Mrs. E. C. Langford Tuesday afternoon at 3 o'clock at Trinity Chapel. Interment in East View cemetery. A. S. Turner & Sons.

WATTS, Mrs. F. O.—of 464 South Central avenue, Hapeville, died Sunday morning at the residence. She is survived by one son, Mr. W. H. Watts; sister, Mrs. W. H. Tyler Sr. Funeral services will be held this (Monday) afternoon at 3 o'clock from the chapel of Howard L. Carmichael. Rev. Z. E. Barron will officiate. Interment, Forest Park cemetery. Pallbearers will assemble at the chapel at 2:45 o'clock.

WATKINS, Judge Homer—The friends and relatives of Judge Homer Watkins, of Rockmart, Ga.; Captain and Mrs. Norman Veale, of Sumter, S. C.; Mr. Homer Watkins Jr., of Durham, N. C.; Mr. and Mrs. Edgar Watkins, Mr. H. D. Watkins, of Atlanta, and Mrs. W. T. Glass, of Sandy Springs, Ga., are invited to attend the funeral of Judge Homer Watkins this (Monday) afternoon, February 16, 1942, at 3 o'clock at Peachtree Chapel. The Rev. Mr. Peterson will officiate. Interment, Arlington National cemetery. Brandon-Bond-Condon.

BOWDEN, Mrs. Nancy C.—The friends and relatives of Mr. and Mrs. Charner Bowden, Mr. and Mrs. J. G. Street, Mr. and Mrs. C. G. Cook, Mr. and Mrs. H. F. Bowden, Mr. and Mrs. W. K. Bowden, of Augusta, Ga.; Mr. and Mrs. James Clay, of Lawrenceville, Ga.; Mr. and Mrs. G. F. Clay, Mr. and Mrs. C. C. Clay, of Scottdale, Ga.; Misses Marcelia and Doris Street, Messrs. J. G. Street Jr., W. K. Bowden Jr., Harold Bowden, and Stanley Bowden are invited to attend the funeral of Mrs. Nancy C. Bowden this (Monday) afternoon at 3 o'clock from the Moreland Avenue Baptist church. Rev. T. T. Davis officiating. Pallbearers selected please meet at the residence, 653 Woodland avenue, S. E., at 2:45 o'clock. Interment, Sylvester cemetery. Awtry & Lowndes.

KERLEY, Mr. Wells J. — The friends of Mr. and Mrs. Wells J. Kerley, Mr. and Mrs. R. J. Kerley, Mr. and Mrs. H. C. Kerley, Mr. and Mrs. F. J. Kerley, Mr. and Mrs. J. L. Kerley, Mr. and Mrs. P. C. Kerley, Mr. and Mrs. T. W. Kerley, Mr. and Mrs. R. W. Kerley, Mrs. Michael Souter, Mr. and Mrs. A. F. Kerley, Mr. and Mrs. W. Q. Kerley, Mr. and Mrs. W. L. Kerley, and Mr. and Mrs. H. E. Kerley are invited to attend the funeral of Mr. Wells J. Kerley this (Monday) afternoon at 2 o'clock from the Lithia Springs Methodist church, Rev. M. R. Chambers and Rev. W. W. Cash will officiate. Interment, Shady Grove cemetery. Pallbearers please assemble at the residence at 1:15 o'clock. A. C. Hemperley & Sons

(COLORED.)

HILL, Mr. Willie—of 899 Beckwith street, S. W., passed suddenly. Funeral announcements later. Hanley's Ashby Street Funeral Home.

WILLIAMS, Mr. John—of 310 Henry street, S. W., at Wilson avenue, died at the residence February 15. Funeral announced later. Sellers Bros.

SMITH, Mr. Howard—Friends and relatives of Mr. Howard Smith, of Stockbridge, Ga., are invited to attend his funeral today (Monday) at 2 o'clock p. m. from Trinity M. E. church. Rev. W. P. Wilson will officiate, assisted by Rev. R. B. Thompson. Interment Old Stockbridge cemetery. Lemon-Tomlinson Funeral Home, McDonough, Ga.

(COLORED)

In Memoriam.

In loving memory of our dear daughter and sister, Miss Minnie Lee Dallas, who departed this life one year ago today, February 16, 1941.

Gone, but not forgotten.
MRS. GENNELL JACKSON, Mother.
MRS. NETTIE MAE NEWSON, Sister.
MISS FANNIE LUE DALLAS, Sister.
MR. ROOSEVELT DALLAS, Brother.

(COLORED)

In Memoriam.

In loving memory of our dear wife and mother, Mrs. Eunice B. Bonner, who departed this life one year ago today, February 16, 1941.

God knows how much we miss her;
Never shall her memory fade;
Loving thoughts shall always wander
To the spot where she was laid.
MR. WILBON BONNER, Husband.
MRS. DEZZIE B. DOYD, Daughter.
SISTERS AND BROTHERS.

Florists

FLOWERDELL Florist. Reasonable prices. Prompt deliv. 282 P. de Leon. VE. 2141.

HUGH KARSNER Flower Shop—Floral designs deliv. Modest prices. VE. 8422.

Cemeteries

MAGNOLIA — BE. 9137

Monuments

WHY let your loved one's grave go unmarked when you can buy direct and save agent's commission? Cash or terms of 10 months to pay.
DIXIE MARBLE & GRANITE CO.
DeKalb and Mayson Aves. DE. 2321.

FLORAL OFFERINGS
Artistically Arranged
—Reasonably Priced—
Daffodil Flower Shop
Cor. North Ave. and Juniper St.
VE. 6358.

Professional Ethics
Transformed Into
Professional Services
Ambulance
J. Austin Dillon Co.
FUNERAL DIRECTORS
502 Pryor St., S. W.
MA. 4680-81

Save Money On False Teeth!

If you need false teeth, you can save big money by taking your own impression in your own home. Thousands of men and women use this method and recommend it to their friends. For information send your name and address on a postcard to Brookfield Dental Plate Co., Dept. 478, Brookfield, Mo., and they will send you, free, and without obligation, pictures in colors, together with impression material and full information on how you can try their teeth for 90 days.

Modern AWNINGS and CANOPIES
TARPAULINS
Complete Repair Service
GEORGIA TENT & AWNING CO.
1591 Lakewood Ave. S. E.
MA 2084

Figuring How to Pay Your INCOME TAX?

You'll find the answer to income tax problems and other financial needs at the Peoples Bank. We specialize in easing money troubles.

A Peoples Bank checking account helps keep income tax records straight, too!

WE PAY 4% ON YOUR SAVINGS

58 Marietta St., N. W.

The PEOPLES BANK

WA. 9786
LOANS $50 TO $5,000

Easy Way Often Relieves Distress Of ROUND Or THREAD WORMS
Folks who eat lots of ham and pork and who feel tired, weary, lack pep, have no appetite, suffer weak and upset stomach, sallow complexion and bad breath due to round or thread worms, should test Smith's Vermifuge. For men, women and children. The very first bottle of Smith's Vermifuge should quickly relieve and make you feel like a new person or money back. Ask your druggist for Smith's Vermifuge today. Only 35c. (Mail orders, write Salonol Co. Inc., Dept. C, Box 204, Atlanta, Ga.)

TRY MOROLINE HAIR TONIC 10c

Call WAlnut 6565 WANT AD

INFORMATION

CLOSING HOURS

Daily Want Ads are accepted up to 7:30 p. m., for publication the next day. Closing hour for the Sunday edition is 7 p. m. Saturday. Sunday 12 noon 'til 7:30 p. m.

LOCAL CLASSIFIED RATES

Daily and Sunday rates per line for consecutive insertions:

1 ti., per line 29 cts.
3 ti., per line 22 cts.
7 ti., per line 20 cts.
30 ti., per line 16 cts.

10% Discount for Cash

Minimum: 2 lines (11 words). In estimating the space for an ad figure 5 average words for first line and 6 average words for each additional line.

Railroad Schedules

TERMINAL STATION Tel. MA. 4900

Schedules Published as Information.

The Advanced Eastern Time.

Arrives—	A. & W. P. R. R.	—Leaves
12:35 am	Montgomery-Selma	7:30 am
13:35 am	New Orl.-Montgomery	
1:45 pm	New Orl.-Montgomery	9:50 am
5:55 pm	Montg.-Selma Local	1:25 pm
9:00 am	New Orl.-Montgomery	7:15 pm

Arrives—	C. OF GA. RY.	—Leaves
3:15 pm	Griffin-Macon-Sav.	8:45 am
1:00 pm	Columbus	10:05 am
6:35 pm	Macon-Albany-Florida	10:10 am
11:55 am	Macon-Griffin	5:00 pm
7:05 pm	Columbus	5:30 pm
7:30 am	Albany-Jacksonville	7:35 pm
9:50 am	Albany-Tampa-St. Pete	7:55 pm
9:20 am	Macon-Albany-Florida	8:25 pm
7:05 am	Macon-Savh.-Albany	11:00 pm

Arrives—	SEABOARD AIR LINE	—Leaves
7:00 pm	Birmingham-Memphis	7:45 am
4:55 pm	N. Y.-Wash.-Rch.-Nor.	1:55 pm
1:40 pm	Birmingham-Memphis	5:05 pm
7:20 am	N. Y.-Wash.-Rch.-Nor.	7:15 pm
6:30 am	N. Y.-Wash.-Rch.-Nor.	9:45 pm

Arrives—	SOUTHERN RAILWAY	—Leaves
6:55 am	Birmingham-New Orl.	12:15 am
7:00 am	Wash.-N. Y.-Asheville	12:55 am
9:35 pm	Diesel to Brunswick	8:00 am
7:10 pm	B'ham-Kan. City-M'phis	8:00 am
8:55 pm	Detroit-Cleve.-Chicago	9:15 pm
6:50 pm	Washington-New York	9:25 am
8:20 pm	The Southerner-N. Orl.	9:55 am
6:35 pm	Jax.-Miami-St. Pete	10:40 am
7:20 pm	Chicago-Cleve.-Detroit	11:50 am
9:40 am	The Crescent	2:00 pm
8:15 pm	Rich.-Wash.-New York	2:05 pm
9:15 am	Rome-Chattanooga	2:40 pm
1:15 pm	Birmingham-Memphis	4:40 pm
11:10 am	Warm Spgs.-Columbus	4:55 pm
10:30 am	Chgo.-Lou.-Cin.-Detroit	7:10 pm
4:30 pm	Washington-New York	7:30 pm
11:45 am	Miami-St. Pete-Tampa	7:25 pm
9:45 am	The Southerner-New Y.	8:30 pm
7:20 am	Jax-Miami-St. Pete-Bwk	9:10 pm
8:55 am	Miami-Jax-St. Pete.	9:15 pm
8:40 am	Cola.-Charl'ton-Wash.	10:30 pm

Union Station—Tel. WA. 3666.

The Advanced Eastern Time.

Arrives—	A., B. & C. R. R.	—Leaves
	STREAMLINER	
8:57 am	Waycross-Miami-Florida	1:23 am
Feb. 3	Every 3d day thereafter	Feb. 2
	DIXIELAND	
4:17 am	Wayx-Jax-Miami-Fla.	1:48 am
Feb. 4	Every 3d day thereafter	Feb. 3
7:50 pm	Cordele-Waycross	8:30 am
7:00 am	Wayx-Bwk.-Thos.	9:45 pm

Arrives—	GEORGIA RAILROAD—	Leaves
6:35 pm	Augusta-Charleston	9:30 am
6:35 pm	Florence-Richmond	9:30 am
7:20 am	Augusta-Florence	9:00 pm
7:20 am	Charlotte-Wilm'ton	9:00 pm

Arrives—	N., C. & ST. L. RY.	—Leaves
1:43 am	Dixieland	4:22 am
Dec. 20	Every 3d day thereafter	Dec. 21
1:18 am	Streamliner	9:02 am
Dec. 19	Every 3d day thereafter	Dec. 20
6:50 pm	Chgo.-St. L.-Nash.-Chat.	11:20 am
9:20 am	Chgo.-St. L.-Nash.-Chat.	7:30 pm
8:00 am	Chatta.-Nash.-St. Louis	10:00 pm

Arrives—	L. & N. R. R.	—Leaves
5:30 pm	Knox. via Blue Ridge	8:15 am
7:35 pm	Cin.-Chicago-Detroit	10:15 am
9:35 am	Cin.-Louisville-Chicago	7:15 pm

ANNOUNCEMENTS

Auto Travel Opportunities 1

THE CONSTITUTION advises caution in securing or offering transportation on a share-expense basis. Demand bona fide references as to reliability, character and responsibility of owner or passengers.

LEAVING for Amarillo, Tex., Feb. 21, via Dallas, Ft. Worth and return in 9 days, take 2, share exp. HE. 6152-M.

WANT reliable drivers for cars to California and Tampa. No pay. VE. 0776.

DRIVING to Miami Wednesday a. m., take three or four. Boone, RA. 7018.

Cemetery Lots 7

CRYPTS—Crown Hill Mausoleum. Address T-52, Constitution.

Lost and Found 8

LOST Hamilton wrist watch, 17 diamonds, platinum diamond band, 5-stone wedding ring, vicinity P'tree and Ponce de Leon. Reward. HE. 5512.

STOLEN front Russell High. Wed. night, black tudor 1930 Model-A Ford; motor No. 3064205, tag No. 12130A. Reward. CA. 9515.

LOST at Terminal station Feb. 8, spayed female police dog named Gyp. Liberal reward. Return to Railway Express Agcy.

LOST—10 pieces flannel-wrapped silver, initialled "B." in Edgewood market Friday. Reward. VE. 2255.

"CHILD'S PET"—Black Scottie puppy, 6 mo. old, lost from Glenn Ryman home, 2750 Hambersham Rd. CH. 9070. Reward.

LOST Saturday night, Fox Theater, 6 skin Kolinsky fur. Reward. Bessie Gramling. WA. 9767 day; VE. 5965 night.

STRAYED, dark gray police dog. Answers to Jack. Reward. CH. 7974.

Business Personals 10

YOUNG student would like to contact party interested in investing money for med. education. Willing worker, references. Address N-26, Constitution.

HOSPITALIZATION insurance for individuals. Lipscomb-Ellis Co., 88 Walton St., N. W., Atlanta, Ga. WA. 2162.

WORKING mother with small babies. Babies under supervised care, day and night. References. DE. 9130.

CLARK'S TRANSFER—$1 rm. up. Buy, sell furniture. JA. 3461; MA. 3569.

PRACTICAL nurse, maternity cases. Reason. rates. Refs. Mrs. Boone, RA. 7018.

DR. C. A. DUNCAN, DENTIST
135½ WHITEHALL ST. MA. 4537

CURTAINS hand laundered, celanese a specialty. Mrs. Wright. VE. 7248.

CASH LOANS! Diamonds, jewelry, anything of value. Dobbs. 133 Whitehall.

CURTAINS LAUNDERED
Mrs. C. R. Smith, 807 Pryor St., MA. 2780

CURTAINS laundered by hand, 15c up. Call, deliver. Miss Broome, HE. 5293.

Beauty Aids

PERMANENT WAVES
$1.50 and Up
Best Materials Used. 5½ Auburn Ave.
ARTISTIC BEAUTY INSTITUTE.

SALLY HARMER Beauty Salon, 65½ Broad St., N. W., invites you to join our customers; good operators; latest hair styles, best permanents. Attractive prices. MA. 3997.

Slip Covers.

SLIP COVERS. Beautiful 2 pcs., $5; bring chair, $2.25. Mrs. McNeill, CRescent 1707

SLIP COVERS, work guar. Price reas. Call Mrs. Fuller, CH. 5868, DE. 3537.

BUSINESS SERVICE

Bed Renovating

INNERSPRING MATTRESS MADE FROM YOUR OLD MATTRESS.
IMPERIAL BEDDING CO. WA. 5797.

RENOVATING, $4; 2 for $7.
EMPIRE MATTRESS CO. MA. 2068.

ATLANTA'S OLDEST RENOVATORS.
TRIO MATTRESS CO. MA. 2983.

SUPERIOR MATTRESS CO. Innerspring mattresses. Day service. HE. 9274.

$4. RENOVATING, 2 FOR $7.
GATE CITY MATTRESS CO. JA. 3100.

Calcimining, Cleaning, Painting

ROOMS tinted, $3, material furn. Papered $4. Painting. Elijah Webb. RA. 5090.

Carpentering, General Repairs

CARPENTERING, painting, general repairing, screening. Mr. Lee, RA. 2809.

Contracting and Remodeling

APPROX. $24 MONTH
WILL modernize your home, add another room or bath, also painting, papering, floor finishing, roofing. No cash necessary. First payment 30 days after work is finished. Mr. Morris, VE. 8831.

BUSINESS SERVICE

Cleaning, Papering, Painting

RMS., paper $3.50; cleaning $1.50; painting reas. Work guar. Robert, HE. 1027.

Concrete

DRIVES, WALKS, WALLS
FLOORS
BASEMENT WATERPROOFING
FHA Terms If Desired. No Cash Nec.
MORRIS CONTRACTING CO.
553 COURTLAND, N. E. VE. 8831.

Cleaning, Painting, Tinting

ROOMS tinted, $3.00; papered, $4.00. Painting, repair. Robert Webb, RA. 9076.

Decorating

FREE estimates painting and papering. White labor. J. W. Talley, CA. 1451.

Furniture Upholstering

YOU want the best for that suite or chair in both labor and materials. Call BASS FURNITURE CO. MA. 5123.

General Repairing

WE REPAIR and modernize homes, pay monthly. Residence Const. Co. CH. 1836.

Painting and Papering

PAINTING and papering, will go anywhere, white labor. MA. 5557.

PAPERING, $4; TINTING, $3; PAINTING REAS. ROBERT MILLER, RA. 9551.

PAPERING, painting and cleaning, white labor. Estimates free. JA. 1389-R.

ROOMS papered, $4 up; painting. White labor; work guar. Phillips, MA. 3842.

PAINTING, paper hanging, plastering. Work guaranteed. MA. 6351.

Paper Cleaning.

PAPER AND PAINTED WALLS CLEANED. VE. 0211.

Plumbing Supplies

QUALITY merchandise, low prices. Pickert Plumbing Supply Co. WA. 2277.

Plumbing Repairs

PLUMBING repairs, gas stoves connected. Jones Plumbing Co. DE. 8666.

Phonograph Repairing

ALL MAKES repaired. Atlanta Phonograph Co., 27 Pryor St., S. W. WA. 3380.

Radio Repairing

BAME'S, INC., WA. 5776. Repairs to all makes radios and Victrolas.

Reroofing and Roof Repairs

ANY type roof repaired, guaranteed satisfaction. Crumley, MA. 8852.

GUAR. Roof Repairs and Reroofing. RA. 2081. Carl H. Stroud, 1175 Gordon, S.W.

Roofing

WE FIX any old roof. Tip-Top Roofers. 221 Marietta St. JA. 3039.

Roofing, Painting, Repairing

ROOFING, painting, repairing, leaks repaired and guar. W. S. Stroud, RA. 1292

Roofing and Repairing

CHAS. N. WALKER ROOFING CO. "We top 'em all." 141 Houston. WA. 5747.

Roof, Repairing, Siding

Re-roof—Repair—Re-side
YOUR home for comfort and protection against the elements, rain-wind-cold-heat. Re-roofing protects interior. Asbestos siding insulates and reduces upkeep and fuel consumption. Write or phone for estimate. No down payment. Convenient terms. Satisfaction guaranteed. White Roofing Co., 206 Connally Bldg. MA. 4567.

Tailoring

R. B. PLEASANT, The Tailor. 33 Forsyth, S. W. JA. 8061.

Tree Surgery

TREES pruned, dangerous trees removed. Reasonable. Call Capes, JA. 4890.

Window and House Cleaning

NAT. Window Cln. Co., Inc. Floors waxed. Walls, woodwork cleaned. JA. 2100.

EDUCATIONAL

Coaching 11

HURST DANCING SCHOOL
Peachtree at North Ave. HE. 9226.
Free Sample Lesson and Booklet.
Reg. dance Wed. and Sat. nights, 9 to 12.

DO YOU need help in SPANISH? Small classes and priv. VE. 7151, JA. 4130.

Instructions 16

WE TRAIN PRACTICAL WELDERS
UNITED STATES Civil Service Commission requires welders to have a minimum of 180 hours of practical training in an accredited school. We give this required training. No books, no theories, but actual welding as it is done in the aircraft and allied industries. That's why our trained welders are in demand. For further information, write or visit the
T. V. AIRCRAFT SCHOOLS OF WELDING.
306 PEACHTREE ST., N. E.
ATLANTA, GEORGIA.

THOUSANDS of men wanted, 18 to 45, in national defense work. Take special training in aircraft sheet metal work, welding, auto-Diesel mechanics, etc. Reasonable tuition charges, free placement service. Write for free booklet. Nashville Aircraft School, 13X, Y. M. C. A. Building, Nashville, Tenn.

"UNCLE SAM" URGENTLY wants HUNDREDS typists and stenographers, $1,260-$1,440 year. Men-women, 18-53. Atlanta examinations frequently. Full particulars, list other government jobs FREE. Franklin Institute, Dept. 51-L, Rochester, N. Y.

LEARN Spanish, Portuguese. Rapid practical method. HE. 1133.

EMPLOYMENT

Employment Agency 29

WHEN answering advertisements do not inclose original references or other valuable materials. Copies serve the purpose and avoid possible loss of original.

FOR the Better Office Position Register Executive Service Corporation.

OFFICE AND SALES POSITIONS.
EMPLOYMENT EXCHANGE.

Help Wanted—Female 30

OLD ATLANTA INSTITUTION HAS OPENING FOR YOUNG LADY COLLEGE GRADUATE WITH PLEASING PERSONALITY AND ABILITY TO TALK OVER TELEPHONE. SALARY AND BONUS; NO OBJECTION TO "WAR WIDOW." STATE QUALIFICATIONS IN FIRST LETTER. ADDRESS Z-55, CONSTITUTION.

STENO.-SEC. SALARY OPEN.
STENO., MERCHANDISE EXP., $86.66.
DICTAPHONE OPR., SOME SHORTHAND, 23-30, SING., $80-$85.
STENO., 21-24, SING., $80.
NATION WIDE—Hurt Bldg.

TYPIST, also experienced in collecting credit accounts. Do not apply unless you can qualify. Speers Jewelry, 110 Whitehall, S. W.

STENOGRAPHY, comptometer, bookkeeping, English. Day and eve. classes. Marsh Busi. College, 249 P'tree. WA. 8808.

NURSE-companion, drive car $65
CHILD'S nurse, hosp. tr. req'd. $55
71½ Forsyth St., N. W. Rm. 8.

4 CAPABLE SALESLADIES for excellent sales proposition. See Mr. Nelson, General Specialty Co., 72 Broad, N. W.

STUDENTS wanted. American School of Beauty Culture, 76½ Forsyth St., N. W.

MAKE money selling Nylon Hosiery. Real Silk Hosiery Mills, 227 Grant Bldg.

EXPERIENCED curb service girls, good tips, out of city. 75½ Hunter St.

EXPERIENCED hostess, age 38-42, for military club. 75½ Hunter St.

STENO.-SEC., 21-32 ....$100
ACME EMPLOYMENT BUREAU.

WANTED—Experienced waitress. Apply in person. 39 Houston St. Presto Lunch.

5 WHITE housekeepers, live on lot, $5 wk. 442 Forrest Ave.

Help Wanted—Male 31

TWO young men over 18 to work with crew manager. 2 sales daily pays $31.20 weekly. 204 Bona Allen Bldg.

STATISTICAL clerk, use slide rule, calculator. Apply today. 407 Peters Bldg.

EMPLOYMENT

Help Wanted—Male 31

MECHANICAL ENGINEERS
ELECTRICAL ENGINEERS
TOOL DESIGNERS
DRAFTSMEN

A LARGE NATIONAL ELECTRICAL MANUFACTURING COMPANY IN BALTIMORE HAS OPENINGS FOR ENGINEERS, DESIGNERS, AND DRAFTSMEN ON NATIONAL DEFENSE AND ESSENTIAL CIVILIAN PROJECTS. EXPERIENCE IS NOT NECESSARY FOR ENGINEERS SO LONG AS THE APPLICANT IS A COLLEGE GRADUATE. TOOL ROOM OR MACHINE SHOP EXPERIENCE IS DESIRABLE FOR DESIGNERS. PLEASE SEND QUALIFICATIONS, TELEPHONE NUMBER AND SNAPSHOT WHICH WILL NOT BE RETURNED. WRITE BOX F-4047, CONSTITUTION.

SALESMEN

THE increased demand for reference material caused by the international situation makes our continued expansion necessary. If you are a successful specialty salesman accustomed to earning $75 per week and now affected by priorities, you owe it to yourself to investigate our sales plan. Must be free to work outside Atlanta. Contacts furnished for every call. Drawing account if qualified.

A. D. TINKLER, Manager
ENCYCLOPAEDIA BRITANNICA
316 PALMER BLDG.

2 MEN, not over 45—no others accepted—for state of Georgia, with hard collection experience. Good car, neat appearance and bondable required. $130 mo. starting salary, plus commissions, advancements and permanence. Must be mobile, home on weekends. Call Mr. Smith, Rm. 518, Atlantan Hotel, after 10 a. m. for appointment.

BOOK AND MAGAZINE MEN
HAMMOND ATLAS with revision service plus Webster's Cyc. Dictionary and choice of 40 popular magazines, a knockout laydown deal. No restrictions or verifications. Publishers' Guild, Rhodes Bldg.

YOUNG men, 18 to 24, to train with pay for careers in the Merchant Marine. Pay after training, $100 to $200 monthly with room and board. Apply Mr. Wheeler, 229 Peachtree Arcade.

WANT telephone lineman for new common battery and dial exchange. Located in Ga. Permanent position. F-4057, Constitution.

HOTEL night clerk, rm., bd. $75
HOTEL night chef, sober ......$100 mo.
71½ Forsyth St., N. W. Rm. 8.

WANTED, sand blast operator, for work on marble. Give experience and age. Address F-4056, Constitution.

WANTED experienced waiter; others need not apply. 141 Ala. St.

Help—Male & Female 32

NEGATIVE retouches and colorists, experienced only. See S. P. Benamy, care of Studio Laboratories, 86 Whitehall St.

Help—Instruction 34

URGENT NEED for Beauty Operators. Short course qualifies. See MOLER. 43½ Peachtree, N. E.

Help Wanted—Agents 35

Unusual Territorial Openings
In State and Atlanta
EXTRA fine contract for experienced part or full-time life, accident and hospitalization representative of legal reserve insurance company. For interview in your city address, in strict confidence, N-23, Constitution.

Help Wanted—Salesmen 36

WANTED—Man with car. Route experience preferred but not necessary to start. Rawleigh's, Dept. GAB-15-M, Memphis, Tenn.

FRUIT TREES AND SHRUBBERY FOR SALE. Salesmen wanted. Write to Concord Nurseries, Dept. 39, Concord, Ga.

Help Wanted—Teachers 37

(MEN) Math, $150; chem., $150. Southern H. S. Bureau, Decatur, Ga. DE. 7826.

Trade Schools 39

URGENT NEED for Barbers. Short course qualifies. See MOLER. 43½ P'tree, N.E.

Sit. Wanted—Female 40

REFINED, educated, experienced bookkeeper. All kinds office work. JA. 1511.

WELL recommended child's nurse or ob. work Dr. permanent home job. JA. 5329.

YOUNG lady desires office work, comp., bkkg., typ., married, 34. WA. 8809.

Situation Wanted—Male 41

BOOKKEEPER - ACCOUNTANT with auditing experience, now employed, desires to make change. Middle age; draft exempt. Address N-24, Constitution.

COLORED

Help Wanted—Female 42

18 COOK JOBS, $12.
22 COOK JOBS, $10.
49 COOK JOBS, $7-$9.
APPLY 9 TO 12, MONDAY.
406 PETERS BLDG.

COOKS!!!
MAIDS!!! NURSES!!!
BEST HOME, on or off lot, $8-$12 week. 71½ Forsyth St., N. W., Rm. 8, JA. 1584.

OPENING for 25 good cooks, 15 straight maid jobs paying $8-$10; 5 girls, with health cards, to go to New York. Fried Agency, 619 Washington St. MA. 3704.

COOKS, maids, nurses, hotel maid, office girls. Apply Monday, 837½ Hunter St.

IF YOU NEED COOKS, maids, butlers, chauffeurs, call Fannie Brown, AT. 1091

CALL MAIN 3704, FRIED AGENCY. Reliable cooks, maids. 619 Washington.

2 COOKS, $12; 4 maids, $9; 3 cooks on lot, 442 Forrest Ave.

Help Wanted—Male 44

WELL EXPERIENCED CAFETERIA COOK. 75½ HUNTER ST.

Situations Wtd.—Female 46

EXPERIENCED maid or cook, live on or off lot. Willie Lou, WA. 0324.

EXCELLENT cook, 13 yrs. 1 Buckhead. Available Monday. JA. 1584.

EXPERIENCED cook and laundress desires work. $8 week. Call HE. 6817.

COOKS, maids, nurses, Dr.'s Cert., Refs. Actwood Employment Agency, RA. 5713.

GOOD servant wants part-time or full-time work. RA. 0779.

THOROUGHLY experienced cook, 1 home 9 years, excellent refs. JA. 0141.

Situations Wanted—Male 47

EXPERIENCED man cook, butler or houseman wants work. Refs. JA. 4429.

FINANCIAL

Business Opportunities 50

BARBEQUE stand and drive-in for rent, fully equipped with fixtures. Private dining rm. and booths. Best location in N. Fulton. VE. 1925, or HE. 2181.

POULTRY-PRODUCE—Sales $3,000 mo. up, showing clear profits $250 to $350 mo. Requires $1,000 cash, bal. easy terms. Southern Business Brokers, MA. 5777.

HARDWARE store, modern, complete, profitable. White & Co. WA. 6758.

SELL trailer and parking lot business, both $150. 249 Spring St., N. W.

Loans on Real Estate 52

REFINANCE-REPAIR
CONSOLIDATE debts (FHA plan opt.) Free estimates, $750 up. Standard Federal S.&L. Ass'n. (MA. 6619) Healey Bldg.

LOANS ON HOMES
REGULAR monthly, quarterly or semi-annual payments, as low as $8.00 per thousand. Also FHA loans, 25 years. Jefferson Mortgage Corp. WA. 0814.

IF YOU contemplate building a home, see us in reference to refinancing it with 5% money. WA. 1511.
J. H. Ewing & Sons Realty & Loan Co.

REPAIR NOW
$300 UP. No commission. 6% and 1%
American Sav. Bk.. 140 Peachtree.

MONTHLY or straight loans 5% up. Private funds. 48-hour service. WA. 3465.

MONEY for straight loans, $2,500 up. Buy sec. notes. Jesse B. Simmons, WA. 6582.

TODAY'S CROSSWORD PUZZLE

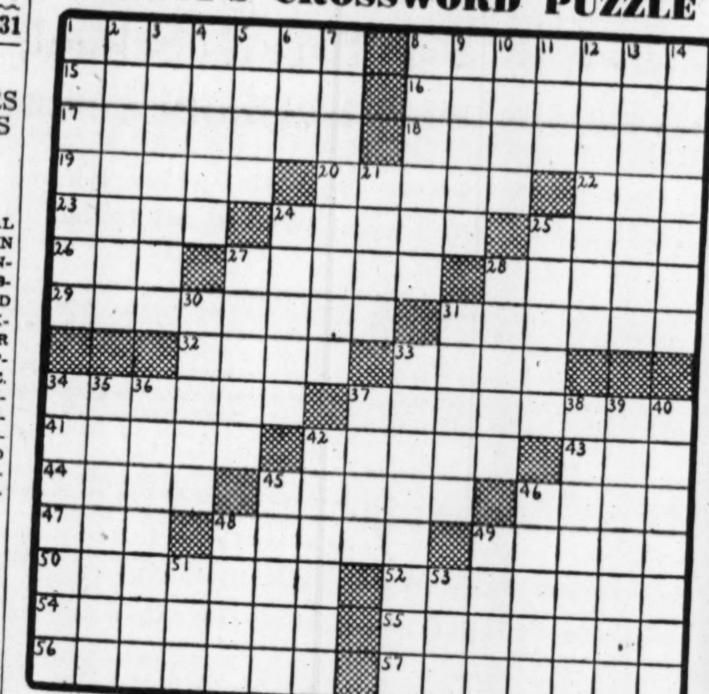

ACROSS.

1 Instructions.
8 Diminished.
15 Transfer of title to property.
16 Turned back.
17 Commanded.
18 Substitute for beeswax.
19 Speeds.
20 Sarcasm.
22 Cooking vessel.
23 S. American Indians.
24 Elegant.
25 Island east of Java.
26 Negative particle.
27 Dissipate.
28 First wife of Zeus.
29 Constructing.
31 Taciturn.
32 Search.
33 Branches.
34 Testify under oath.
37 One who has faith.
41 Turn inside out.
42 Sweetheart.
43 Daughter of Cadmus.
44 Poison.
45 Exposes.
46 Dry seed vessels.
47 Masculine name.
48 Artist model.
49 Native of Upper Egypt.
50 Ashes.
52 Oozing.
54 Swiss town where a famous pact was signed in 1925.
55 Referee.
56 Foes.
57 Harkens.

DOWN.

1 Philippine brigand.
2 Feminine name.
3 Dry gradually.
4 Becomes withered.
5 Units.
6 Born.
7 Dregs.
8 Note officially.
9 Happening.
10 Flat-bottomed boat.
11 Tropical rubber tree.
12 Having a pointed end.
13 Pale yellow pigment.
14 Tooth specialist.
21 Sounded vibrantly.
24 Thorny process.
25 Misrepresent.
27 Frank.
28 Giant of Norse mythology.
30 Small job.
31 Bartering acts.
33 A change to the opposite.
34 Violent dispersion.
35 Act of avoiding.
36 Penitential act.
37 Perforate.
38 Transgress.
39 Plant which grows from the inside.
40 Registers.
42 Cowboy nooses.
45 Carried.
46 Larklike bird.
48 Persian elf.
49 Beaks.
51 Obstruction.
53 Silkworm.

Solution to Saturday's Puzzle.

FINANCIAL

Loans on Real Estate 52

LOAN on acreage, vac. lots, quick action. Ralph B. Martin Co., WA. 0627.

FHA LOANS, state-wide service. Sou Ins. Sec. Corp. 1197 Peachtree St.

"WE MAKE REAL ESTATE LOANS." Atlanta Federal Savings & Loan Ass'n.

HOME BUILDING & LOAN ASS'N.
33 Forsyth St., N. W. MA. 9932.

Purchase Money Notes 54

FIRST mortgage purchase money notes bought. American Sav. Bk.. 140 P'tree

Financial 57

AUTO LOANS
THE largest Auto Loan Company in the South. We are an Atlanta company—home owned and home operated.

WHERE parking is always free and easy in our own garage.

ATLAS
AUTO FINANCE CO.
262-264 Spring St., N. W.
In the Middle of the Block on Spring St., Between Harris and Baker.

So Says
Mr. McCollum
If you need money,
see me.
SEABOARD LOAN CORP.
12 Pryor St., S. W. WA. 5771.

LOANS
DIAMONDS, jewelry, silverware, typewriters, clothing, shotguns. Anything of value and highest cash loans, low interest charges.
CITIZENS LOAN ASS'N.
195 Mitchell St. WA. 7911

CONFIDENTIAL loans up to several hundred dollars—simplified method.
Community Loan & Investment Corp.
210 Palmer Bldg., cor. Marietta & Forsyth
219 Volunteer Bldg., Second Floor.
96 Alabama St., 207 Connally Bldg.
218 Grant Bldg., cor. Forsyth & Walton.

Low Rates — Easy Payments
BORROW YOUR NEEDS
PEOPLE'S LOAN
Est. 1919. 36 Peachtree Arcade

VICTORY AUTO LOAN CO.
284 Spring St., N. W. Corner Baker.

Universal Auto Loan Corp.
182 Spring St., N. W., Cor. Carnegie Way.

Commercial Auto Loan Co.
113 Spring St.. N. W., at Poplar.

AUTO LOANS—AETNA FINANCE CO. 240 Spring, N. W., cor Harris. WA. 7526.

Loans, Personal Property 60

CASH LOANS! Diamonds, jewelry, anything of value. Dobbs. 133 Whitehall.

LOANS on diamonds, jewelry. Cet'l Jry. & Loan Co., 141 P'tree St., N. E. WA. 6826

Salaries Bought 61

$5.00—GLOBE FINANCE—$25.00.
Friendly Service—Low Rates.
914 C. & S. Bank Bldg JA. 1437.

LIVESTOCK

Baby Chicks

BABY CHICKS

B. Rocks	100—$8.95
W. Rocks	100—$8.95
RED	100—$8.95
W. Legh'ns	100—$8.95

U. S. Approved.
GEORGIA STATE HATCHERY
128 Forsyth St., S. W.

U. S. APPROVED Pullorum Controlled chicks; 20,000 R. I. Reds, Barred Rocks, White Rocks, New Hampshire, big type White Leghorn chicks each week. Straight run, pullets or cockerels. Can book your order any future date. Write for prices and terms. No deposit required. Fain's Hatchery, Edison, Ga.

SEE us now or write for circular describing the finest chicks we have ever produced. Sexed or unsexed. Blue Ribbon Hatchery, 215 Forsyth St. MA. 1271.

CONTROLLED quality crossbred chicks eat less feed to grow a pound of chicken. Write or see Schaffner Poultry Farm & Hatchery, Box C, 249 Peters, Atlanta.

Dogs

POINTER Bird Dog, 5 yrs. old, thoroughly trained, sacrifice. MA. 8773, after 6:30 p. m.

FOR KENNEL DIRECTORY service, call H. G. Hastings, WA. 9464.

PERFECTION DOG FOODS. SOLD BY COTTONGIM'S, 97 BROAD ST., S. W.

Feed

100-LB. hen scratch $2.15; 50-lb. $1.15; 25-lb. 65c. Standard Feed Store, 217 Peters.

Rabbits

WANTED—Domestic rabbits of any kind. Call CA. 9016.

Wanted—Supplies

WANT electric battery brooder and finishing batteries. Call CA. 9016.

MERCHANDISE

Miscellaneous for Sale 70

ALL COLORS, TILE BOARD
ASSORTED SIZES, FELTS, LINOLEUM
ROOFING, $1.00 Per Roll
ASBESTOS ROOF COATING, 50c GAL.
CALSOMINE, 6c LB.
PAINT, $1.00 Per Gallon
SASH, Doors, Cabinet Sinks, Bath Tubs, Plumbing, Automatic Water Heaters.
JACOBS SALES CO.
45-47 Decatur St., S. E. WA. 2876.

LIKE NEW
1 ROUND-BOBBIN Singer sewing machine, complete with attachments.
$49.50
RICH'S SEWING MACHINE DEPT., 2ND FLOOR.

OFFICE FURNITURE—We have many good values in new and used office furniture at our warehouse at 47-49 North Pryor street.
Horne Desk & Fixture Co.

WRECKING
LARGE brick building, long-leaf lumber, material for sale. 267 Foundry St. JA. 4291.

NEW high-grade framing, also frames, doors, windows, oak, pine flooring, siding, cheap for cash. Willingham Lbr. Co., 2114 Piedmont. VE. 5357.

RECONDITIONED bargains. Portable and home radios, 6-ft. Firestone refrigerator, bicycle. Firestone Store, P'tree and 11th. HE. 3631.

BARGAINS in new and unredeemed
RADIOS
DOBBS, 133 Whitehall St., S. W.

More Rugs—Bigger Values
THE RUG SHOP. 140 MITCHELL ST

1,000 SUITS AND OVERCOATS UNREDEEMED, $5 TO $20. CITIZENS LOAN ASSN., 195 MITCHELL ST.

ONE large showcase, good cond., fire brick, barbecue wood, big lot used doors, sash, radiators. City Coal Co. JA 1268

11 CENTS A QUART SWEET MILK IN 12-QUART LOTS OR MORE. 661 WHITEHALL ST., S. W.

325 UNREDEEMED SUITS AND OVERCOATS, $3.95, $5.95 and $7.95. BELL LOAN OFFICE. 205 MITCHELL ST.

7 UNREDEEMED bicycles, $7.50 to $15. A-1 condition. Citizens Loan Assn., 195 Mitchell St.

AUTOMATIC coal-burning water heater, 50-gal. hot water, 24 hours daily. Economy Furniture Co. MA. 1164

FIXTURES, all kinds for restaurants, hotels. See Mr. Rosing or Mr. Whitlock. Acme Fixture Co., 289 Ivy, N. E., JA. 3911

JUST bought single twin bed outfit. Beautyrest mattress, ½ price. MA. 1352.

SINGER sewing machine, round bobbin, good condition, $34.95. WA. 4085.

BLACKOUT shade assemblies distributed by Collins Mfg. Co., HE. 5600.

CINDERS MA. 1107

$79.95 HOOVER cleaner with attachments, $36.95. Guar. High's 4th Floor. WA. 8681

STANDARD MAKE trade-in refrigerators at reas. prices. 6th Floor, Rich's, Inc.

SHEETING, draperies, bed ticking, curtain net MILL END STORE, 72 ALA.

BARTELL'S ARMY STORE. TENTS COTS, TARPAULINS. JA. 0377. 80 ALA.

SEE the new G. E. Musaphonic combinations Exclusive at Davison's, 4th floor.

SEWING machine, rotary type. Special, $16.50. WA. 4085.

NEW AND USED OFFICE EQUIPMENT. OFFICE OUTFITTERS, INC. MA. 8690.

BUILDING material for sale. Wrecking Yard, 267 Foundry St., N. W., JA. 4291.

MEN'S sanforized white duck pants, $1.49. Kessler's, 92 Whitehall St.

$119.95 Maytag washer, $99.95. Call us for demonstration. JA. 4820.

PRACTICALLY new 10-ft. double-duty display counter. Bargain. RA. 9754.

ELEC. Sew. Mach., $29; lg. Philco radio, $28; apt. gas stove, $9. RA. 6264.

PHOTO enlarger, $15; Vario candid camera, $8; trumpet, $27. RA. 6264.

SINGER electric console, almost new, beautiful walnut cabinet. HE. 5881.

SINGER console elec. sewing machine. A bargain at $69.95. WA. 4085.

2 POOL tables in good condition. Bob Edwards, Dahlonega, Ga.

SPECIAL—4-cu. ft. Kelvinator. Reed & Morgan Appliance Co. RA. 1643.

BICYCLE TIRES AND TUBES $2 UP. OLD BICYCLES REPAINTED, OVERHAULED. JAKE COHEN, 114 TENTH STREET, N. E. VE. 2237.

OFFICE AND REST. Fixtues bought, sold. Murry Fixt. Co., 60 Ala. St. JA. 7332.

BEAUTYREST mattress, shades, wheel bar., lawn mower, gard. tools. MA. 1743

Coal and Wood 71

For Good Coal, Call
THE JELLICO COAL CO.
MA. 4100

JONES AND HARDIN
BEST lump coal, ½ ton, $4.50; ¼ ton, $2.50; 2 large sacks, $1. MA. 1107.

JELLICO Red Ash coal, $7.75 2-ton lots; ¼ T., $2.25; ½ T., $4.20; 3 bags, $1. Free kindling. Notice JA. 8282 ONLY.

MERCHANDISE

Coal and Wood 71

KENTUCKY Red Ash, $7.75 tn., 2-tn. lots. BUTLER COAL & LUMBER CO. BE. 1678

ROYAL Blue Ky. coal, lump or egg. Best prices. R. H. Lummus, BE. 2027-J.

BLUE GEM coal. One of the best. Also sack coal. Piedmont Coal. MA. 6257.

Diamonds, Jewelry 72

PUBLIC SALE
Fine Unredeemed Diamonds

Lady's 1-Ct. Dia. Ring........	$145
Lady's Princess Dia. Ring....	85
Lady's Dia. Plat. Bracelet....	450
Lady's Dia. Plat. Watch......	100
Lady's 2¼ Perf. Dia..........	525

CITIZENS LOAN ASSN.
195 Mitchell St., S. W. WA. 7911.

LADY'S 3¼-carat perfect diamond ring and Hamilton diamond-platinum watch. Sacrifice immediate cash sale. Address V-78, Constitution.

LADY'S 2¼-carat platinum diamond ring. Sacrifice immediate cash sale. Address B-84, Constitution.

CASH LOANS! Diamonds, jewelry, anything of value. Dobbs. 133 Whitehall.

Radios 74

BARGAINS in new and unredeemed
RADIOS
DOBBS, 133 Whitehall St., S. W.

Flowers, Plants, Seed 76

SEND catalog, 200 strawberries $1; peach trees, 5c; apples 7c; 25 assorted 2-year trees $1.85. Salesmen wanted. Baker Nurseries, Higginson, Ark.

JUMBO pansy plants, violas, roses. Schukrafts, 1050 Cascade, RA. 9724.

PINK flowering almond, budding to bloom, lrg. bushes. 817 E. Morningside Dr.

Household Goods 77

SPECIAL trade-in offers now for your old furniture and stoves at King Furniture Co., 55 Auburn, cor. Ivy. WA. 8361.

TABLE-top gas range, 7½ cu. ft., elec. refrigerator. 5 cu. ft. elec. refrigerator; piano, apt. size. JA. 3536.

PAY cash and save ⅓ on new furniture rugs etc. Call Macy. WA. 6604.

NICE modern walnut dinette table, chairs, buffet. DE. 4115.

BEDRM. suite, $29.50; breakfast rm. suite, $7.50. Little 5 Pts. Furn. Co. WA. 3378.

ONE good rebuilt piano $39.50
BASS FURNITURE CO.

KELVINATOR, 5-ft., perf. cond. Guaranteed, $54.95. Major Appliances, WA. 4441.

FINE walnut buffet, sofa in rose damask, liv. rm. and bedrm. chairs. RA. 4432.

NEW cedar chests, $16.50 up. Ga. Ave. Furn. Co. 203 Ga. Ave., JA. 8383.

5-ROOM circulator, $25. OK Storage, 523 Peachtree. JA. 2045.

KITCHEN table, $1.98; double-deck bed, $9.95; coffee table, $2.95. VE. 2537.

Musical Merchandise 78

STUDENT PIANO, 4 ft. 7 ins., $125; case refinished like new. Easy terms.
JEWELL-BASKETTE PIANO CO.
54 Auburn Ave.

BAND, ORCHESTRA INSTRUMENTS, REPAIRING. Ritter's, 46 Auburn Ave.

EXPERT REPAIRING, pianos, band, orchestra instruments. Cable's, 235 P'tree.

Antiques 79

VICTORIAN Finger Carver sofa, pr. Vic. chairs, chest of drawers, drop-leaf table, platform rocker, bookcase. RA. 4432.

PIER mirror, colored glass; other articles. 1193 Mansfield, N. E.

OLD BEDS, flat-top maple desk, chairs and glass. 482 Moreland, N. E.

Typewriters, Ofc. Eqpt. 80

CIVIL defense needs typists. Rent a typewriter! Remington and Underwood noiseless and standard models. Royal, L. C. Smith and Woodstock, all leading makes. Initial rental applied on purchase; $3.50 month; special rate for three months.
AMERICAN WRITING MACHINE CO.
67 Forsyth St., N. W. WA. 8376.

UNREDEEMED typewriters, Remington upright, $15; L. C. Smith, $15; Corona port., $12.50; Underwood port., $15; Underwood, $22.50. A-1 cond.
NORTHSIDE LOAN. 163 EDGEWOOD.

REBUILT TYPEWRITER'S. OFFICE MACHINES; RENTALS; REPAIRS. L. M. DEANS CO., 56 N. PRYOR, MA. 5852.

TYPEWRITERS for rent, all makes, 3 months, $5. Repairs reas. JA. 7444.

USED typewriters, adding mchs., cheap Durrett's. 65 Pryor St., S. W. MA. 2997.

L. C. SMITH typewriter, A-1, $32.50. Donaldson, WA. 5660. 218 Mitchell.

Wanted To Buy 81

HIGHEST CASH PRICES FOR
USED PIANOS
CALL STERCHI'S MA. 3100

USED CLOTHING BUYERS
ADAMS main buying off. Receive 25% more. 240 Piedmont Ave. MA. 7957.

USED CLOTHING BUYERS
Adams, 365 Edgewood. JA. 5445.

IF IT goes in the home, we buy it. Why not call us? Atlanta's largest used furniture buyers. Bass Furn. Co., MA. 5123.

USED fixtures bought and sold. Highest prices paid for cafe fixtures. Atlanta Fixture & Sales Co. MA. 2224, MA. 2225.

SEWING machs. bought, repaired, rented. Sewing Mach. Shop, 167 W'hall, WA. 7919

WILL send buyer with cash for good used furniture and pianos. JA. 4411.

WILL PAY HIGHEST CASH PRICES FOR YOUR USED FURN. JA. 1601.

WANTED—GOOD LADY'S BICYCLE. RA. 4154.

BEST CASH prices on used furniture. Stern Furniture Co., MA. 6403.

Moving and Storage 84

Clark's Transfer Service
LARGE, small vans, exp. men, plenty pads, $1.00 per rm. up. By hour, 3 men $2.50 hr.; 2 men $1.85 hr., 1 man $1.50 hr. Time starts, ends at job. Safe, reliable. JA. 3461, MA. 3569.

LARGE new de luxe furniture coaches to and from N. Y., Washington, Charlotte, Jacksonville, Miami, Tampa and other points. Experienced men, fireproof warehouses for storage. Suddath Moving & Storage Co., WA. 6795.

LOADS or part loads to and from Rochester, Albany, New York, or Philadelphia, February 14 to 17.
CONSOLIDATED VAN LINES.

MOVING, storage, hauling. General Warehouse, JA. 2596. 515 Stewart Ave.

A. C. WHITE, moving, storage, "Atlanta's Best." Buy, sell furniture. MA. 1888.

ARDEN'S VAN SERVICE—$1 room, experienced men; plenty pads. WA. 5281.

ATLANTA Transfer, $1 rm. up. Carefully handled. JA. 8737, WA. 4557.

WALLACE Furniture & Transfer Co. Anywhere in town, $1 rm. up. JA. 6586.

ROOM FOR RENT

Rooms With Board 85

2544 PEACHTREE ROAD—Large corner room, bath, delightful meals, pleasant surroundings. Moderate rate. Business people. Army or Navy. CH. 3145.

1720 PEACHTREE, lovely room, connecting bath. Reasonable. Also roommate for young lady. HE. 5906.

THE POPLARS—300 Ponce de Leon, attractive rooms, excellent meals, good coffee; reasonable rates. VE. 5151.

907 PEACHTREE ST.
Attractive Vacancies. Reasonable Rates.

5-WINDOWED corner room, pri. home, bus stop; meals optional; bus. people. 778 Penn Ave., N. E. VE. 8232.

1427 S. GORDON—RA. 6816
Attr. Vac., Bus. People., Bal. Meals.

1393 PEACHTREE. LARGE ROOM, TWIN BEDS. STEAM HEAT. HE. 2831.

1246 P. DE LEON. Attractive vacancies, bus. people; also garage apt. DE. 1913.

2 BUSINESS girls in priv. home, heated sleeping porch, all convs. RA. 5358.

868 MYRTLE—Attr. rm., twin beds, adj. bath; also single rm. HE. 6767.

340 4TH ST., N. E.—Front rm., conn. bath, good meals, heat. VE. 3585.

DRUID HILLS—Large rm., 3 beds, single rm. in cottage, 1 blk. car. CR. 4216.

WEST END—Sunny room, priv. home, on car line, 2 busi. girls. RA. 6310.

992 P. DE LEON—Attractive vacancies for business people. HE. 6586-W.

59 11TH ST., N. E.—Attrac. rooms, semi-priv. bath, excell. meals. Reas. VE. 8957.

LOVELY rooms, conn. bath, delicious meals, every convs. 27 11th St., N. E.

1415 P'TREE—Vac. young woman, pri. bath; also vac. gentleman. VE. 2532.

ANSLEY PARK, young bus. lady, private home; heat, bus. HE. 2897-W.

ROOM FOR RENT

Rooms With Board 85

704 PIEDMONT—Large rm., pri. bath, other vacancies; excel. food, hotel service. VE. 0919.

NORTHEAST—Attractive room, adjoining bath, heat, $25. WA. 9172.

2240 PEACHTREE RD. HE. 0886. VACANCY BUS. GIRL, ALSO G'LEMAN.

WEST END, CONNECTING BATH, PRIVATE HOME, 2 MEALS. RA. 8281.

LITTLE 5 Pts., nice rm., furnace heat, excel. meals. WA. 0354.

THE PRADO—Two redec. terrace rooms, private entrance, conn. bath. HE. 1147.

VAC.—2 young men, large rm., conn. bath; meals opt. 1166 Greenwich, S. W.

951 PIEDMONT—Room with closet, good heat, hot water, meals. VE. 6967.

1089 W. P'TREE—Attrac. 2 master bedrms., bath betw. Good meals. AT. 2462.

1053 W. P'TREE—Attr. rm., twin beds, meals in priv. dining rm. HE. 6458.

611 PARK DR., N. E.—Lovely rm., excellent meals. VE. 7157.

972 JUNIPER—LOVELY LARGE FRONT ROOM. VE. 1561.

463 PEACHTREE. CLOSE IN. STEAM HEAT, GOOD MEALS. WA. 5717.

EMORY SECTION, LOVELY ROOM, ADJ. BATH, EXCEL. MEALS. DE. 8569.

795 P'TREE, COR. 5TH, LARGE HEATED ROOM FOR 2 OR 3. VE. 0116.

893 P'TREE, attractive room for 2, conn. bath; vacancies, young men. VE. 5495.

P'TREE-15TH—NEW GUEST HOME. ST. HT. BEAUTYREST. MEALS. 125 15TH.

1344 P'TREE—Lovely rooms, good food, attractive rates. VE. 9902.

180 14TH ST., N. E.—Large front rm., conn. bath. Mrs. Edmundson, HE. 7181.

1132 W. P'TREE, nicely fur. rm., con. bath, ex. meals, 2 busi. people. HE. 0104-J.

1267 P'TREE, large room, twin beds, also roommate man. HE. 3266.

Hotels 87

WYNNE Apt. Hotel—Rm., bath, $1.25 day single, $2 dble. Spec. wkly rates. Apts $10 wk. 644 N. Highland, N. E. HE. 4040

GRAND HOTEL—75½ Pryor, N. E. JA. 6700. Outside rm., $3.50-$4 sgl.; dbl. $5-$6.

Hotels—Colored

HOTEL MACK—30 gas heated rms. Service bells, beautyrest, hot water, $1 up. 548 Bedford Pl., N. E., continuation Fort St. VE. 8921, Atlanta, Ga. Free parking.

Rooms—Furnished 89

N. S., NICE CORNER ROOM, SEMI-PRIV. ENTRANCE AND BATH; REAS. GENTLEMAN, VE. 6491.

533 MORELAND, N. E.—2 conn. double rms., furn. heat, hot water, priv. home; home atmosphere. MA. 4068.

30 LOMBARDY WAY, N. E., terrace rm., private bath, sep. entrance, heat, hot water; garage. Gentleman. HE. 1854-W.

WEST END, private home. ½ blk. car-line, steam heat, adj. bath; gentleman preferred. March 1st. AM. 2602.

MORNINGSIDE, well furnished room, private bath, private home. 596 Sherwood Rd., N. E., HE. 5687.

BROOKWOOD near P'tree. Mod. priv. home, busi. people; $15. HE. 4821.

P. DE LEON sect., rm., single beds, priv. lav. and toilet, $10 mo., ladies. VE. 8678.

945 MYRTLE. Large rm., closet, adj. bath, conv bus, avail. Mar. 1. VE. 1465.

ATTRAC. rm., nice section, adj. bath. Business couple preferred. RA. 1805.

499 WABASH, N. E. Corner room, priv. home, twin beds. MA. 7933.

NEAR Sears, private home, adj. bath, twin beds, convs. VE. 7145.

N. E.—Priv. home, adj. bath, auto. heat and water, gar.; gentleman. MA. 2772.

2 LOVELY single, double rooms, steam ht., fine locality, low rates. HE. 7152-W.

HAPEVILLE—3371 Stewart Ave., lovely heated rms., also apts. Rate reas. CA. 9933.

3250 STEWART AVE., 2 rooms. Conv. to airport. Near buses. Reas.

Hkpg. Rooms Furnished 94

111 RICHARDSON, S. W., at Washington. 2 rms., fur. or unfur. JA. 4139.

137 ELIZABETH ST., nice furnished rms., heat, reasonable price. MA. 6640.

843 BLVD., N. E. Apt., beat, hot water, gas, sink, Frigid., everything, adults.

WEST END, 548 Howell Pl., 2 rms., lights, water, gas, phone. RA. 0892.

49 3RD, N. E. Rm., k'nette., hot water. Steam heat. HE. 5512.

1 OR 2 rms., conn. bath, kitchen privileges; bus. couple preferred. CH. 7700.

468 WASHINGTON, small apt., gas heat, phone, sink, everything complete $5.

BRIARCLIFF Plaza—Bedroom, kitchen, heat, gas, 648 N. Highland, HE. 5388-M.

182 ELIZABETH ST.—Room and knette., steam heat, linens. Adults. WA. 4952.

LARGE bedroom and kitchen, nicely furn. Utilities. HE. 5575-W.

Hkpg. Rooms Unfur. 95

$20—4-RM. APT.—Lights, water, priv. entrance, bath, bus. couple. DE. 9039.

1024 DILL AVE., S. W.—2 rooms and kitchenette, lights and water furnished.

200 MERRITTS AVE., N. E.—3 large rms., private bath. Owner's home. VE. 0417.

2 OR 3 rooms; lights, water fur., pri. ent., reas. 1166 Greenwich, S. W.

REAL ESTATE—RENT

Apartments—Furnished 100

1206 P'TREE (Fireproof) — Completely furn. LR. with ador bed, Brfk Rm., Kit., Dr. Rm., Bath. Utilities (except pri. phone) with linen, dishes, elevator and maid service. Adults only. Per mo. (2) $72.50. Phone Mgr., HE. 4460, or Briarcliff, Inc., WA. 1394.

2214 PEACHTREE RD.
2-BEDROOM apt., furnished unusually nice. Avail March 1st.
G. G. SHIPP
Office, WA. 8372. Res., BE. 1534.

161 MERRITTS AVE., N. E.—Small steamheated apt., $5.50 to $10 weekly. Lights, gas, linens, dishes furn. VE. 7422.

NICELY furn. 1 bedroom and kitchenette apt., furnace heat, gas, lights, water, $7 week. 784 Spring St., N. W.

213 POPLAR CIR., Inman Pk., bedrm., livingrm., k'nette, newly decorated, heat, business people. JA. 0252-W.

ROXBORO RD., ½ blk. Peachtree. Lovely large steam-heated apt. CH. 7929.

521 BLVD., N. E.—Modern effcy., elec. refrig., steam heat. Res. Mgr., WA. 0524

924 PRYOR ST. 2 or 3 rooms, lights, water furn. WA. 0696; JA. 4689.

WIEUCA RD. 1 rm., bath, k'nette, effcy., priv. ents. Avail. March 1. CH. 9073.

WELL-EQUIPPED EFFICIENCIES. 1007 OR 316 PONCE DE LEON AVE.

SUBLEASE—ATTR. LARGE EFFY., APT. 511, 1206 P'TREE. AT. 2253.

777 CAPITOL AVE. 2 rms., lights, gas furn. semi-bath, hot water. MA. 5515.

DECATUR—3-rm. apt., nicely furn.; every convenience; best loc. DE. 1387.

SYLVAN HILLS, 934 Burns Dr., S. W., comp. furn. apt.; couple. RA. 8819.

Financial

Tax Time
YOU CAN BORROW the CASH from us TO PAY THIS YEAR'S HIGHER INCOME TAXES and REPAY IN SMALL WEEKLY OR MONTHLY INSTALLMENTS
North American Loan & Thrift Corp.
212 Georgia Savings Bank Bldg.
Phone WA. 5412
East Point Office, CA. 2898
111½ Main St.

Constitution Quiz

1. On what island is the statue of liberty?
2. What is the capital of Canada?
3. Who was the first white child born in Virginia?
4. How many days are there in leap year?
5. Who is the head of the F. B. I.?
6. Was Stephen Foster a northerner or a southerner?
7. What famous battle was fought in 1066?
8. Who invented the steam engine?
9. In what century did Henry George live?
10. What is the Roman numeral for 60?

Answers Below.

REAL ESTATE—RENT

Apartments—Furnished 100

1230 PEACHTREE St. 5 rooms, bath, stm. ht. furn. HE. 1275, bet. 9 and 6:30 p. m.

744 PONCE DE LEON. Room, k'tnette effy., ht., lts., gas, refr. furn. VE. 5232.

LOVELY 2 rooms, kitchen, bath, pri. front entrance. Adults. 705 Central Ave.

Apartments—Unfur. 101

604 2D AVE., Oakhurst, 3 rms., bath, priv. side ent., 2d fl., water, lights, heat, G. E., stove, gar., $32.50. Couple. DE. 8421.

790 PONCE de Leon Place, N. E., 3 and 4-room apts. available; $35 and $42.50; stove and elec. refrig. See janitor or call Draper-Owens Co., WA. 9511.

1152½ Sells Ave., S. W., 3 rms., bath $16.50
HUNTER REALTY CO., MA. 9880.

PONCE DE LEON AVE. Attractive 4-r. apts., $40-$42.50 Pannell Realty Co. WA 3426.

CALL AT. 2778 for apt. list. John H. Candler & Asso., Inc.

N. S., near E. Rivers School, redec., 5 rms., st heat, $55. CA. 9826.

2905 P'TREE RD., 5-rm. apt., gar. with doors, near schools and stores.

ATLANTIC REALTY CO. owns nearly 600 units. For choice apt., call MA. 4651.

APARTMENTS of distinction. Briarcliff, Inc., 547 Peachtree. WA. 1394.

633 MORELAND AVE., N. E., No. 7—4 rms, $47.50. Wall Realty Co. MA. 1132.

E. LAKE near club, 3-r., priv. bath, hot water, lights, garage; $30. DE. 5802.

748 WASHINGTON—3 rooms, lights and water furnished, $3.50 week. JA. 8656.

1377 LUCILE, 3-rm. apt., heat, lights, water, adults. Immediate poss. RA. 0272.

P. DE L. & Kennesaw, N. E., liv. rm., bedrm., dinette, ktnette., por. VE. 6362.

DECATUR—3-rm. corner apt.; every conv.; best loc.; avail. now. DE. 1387.

3-RM. apt., gas heaters, hot water, Venetian blinds., pri. entrance, $21. 2076 Ridgedale Road, DE. 6744.

504 BOULEVARD, N. E., liv. rm., bedrm., dinette, kitchen, st. ht., $31. Apt. 11.

314 ATLANTA Ave., 4 rms. $30.00
Sharp-Boylston Co. WA. 2929.

UPPER apt., 4 rms., redec., refrigeration, hot water, garage, $55. WA. 5366.

WEST END, 488 PEEPLES ST., 4 RMS., HEAT AND WATER.

635 MYRTLE, 5-room and 7-room apts., $47.50 and $55. Modern. VE. 3098.

326 ATLANTA AVE. 4-room apt., not heated, $20. MA. 7353.

GAR. APT., 15th near P'trees, large rm., bath, kit., refs. Reas. S-49, Constitution.

Apts.—Fur. or Unfur. 102

997 HIGHLAND VW., 3 rms., studio couch, elec. ref., lts., water. HE. 4554-W.

Business Places for Rent 104

20,000 SQ. FT.
FIREPROOF concrete building, sprinklered 4 floors, elevator, loading platform in rear. 49 to 51 Auburn Ave. Suitable for wholesale or retail offices.
Garlington-Hardwick Co. MA. 6213.

Duplexes—Unfur. 106

ANSLEY PARK
161 17TH ST., N. E.—Three bedrooms, heat furnished, $75.
ROTHBERG. WA. 2253.

882 CAPITOL AVE.—4 rooms, $16; 427 Moreland Ave., S. E., 4 rms., $24. Huiet-Williams, MA. 8985.

636 ORME CIR.—6 rms., 2 bedrms., screened porches, garage, heat, water, Frigidaire, stove; near car line; $65.

DUPLEX for rent. Lights, water furn., $30. 1226 Greenwich Ave. RA. 5915.

N. S.—7 rms., all priv., conv. transportation; ideal for adult family. VE. 2691.

842 JUNIPER, N. E.—2 rms., kitchen, bath, lights, water furn. VE. 5082.

1472 MOZLEY PL., S. W.—4-room apt., furnace, garage, newly decor. HE. 2436.

Houses—Furnished 110

2970 LENOX RD.—New 2-bedrm., 2-bath home. Forrest Adair Co. WA. 2517.

Houses—Unfurnished 111

1299 OAKDALE RD. 6-rm. brick, $60.00.
441 MATHEWSON PL., S. W. 7 r. special.
MADDOX & TISINGER, WA. 6655.

662 PARK DRIVE, 6 rooms $60.00
1334 GREENLAND DR., 6 rooms....$60.00
CHAPMAN REALTY CO. MA. 1638.

155 Dodd Ave., S. W., 6-rm..........$25.00
136½ Rawson, S. W., 4-r. dup.........12.50
C. G. AYCOCK REALTY CO. WA. 2114.

Financial.

MONEY BY PHONE
Use our new loan service to raise extra money quickly. Just phone! No delay—no endorsers—your car the only security. Low rates.
Phone WA. 3851—Auto Loan Dept.
Commercial Investment Discount
385 Spring St., N. W.

OUR MONEY IS AT YOUR SERVICE
FOR TAXES—AUTO REPAIRS
Or Any Emergency
We make easy payment loans on Autos, Furniture, Stocks, Endorsement or other collateral. $30 to $1,500.
See
B. L. Lassiter or E. H. Buck
SOUTHERN DISCOUNT COMPANY
220 Healey Bldg., WAlnut 4122

Answers to Constitution Quiz

1. Bedloe Island.
2. Ottawa.
3. Virginia Dare.
4. 366.
5. J. Edgar Hoover.
6. Northerner.
7. Battle of Hastings.
8. Watt.
9. 19th.
10. LX.

REAL ESTATE–RENT

Houses—Unfurnished 111

345 COURTLAND ST., N. E.—Large upstairs apartment.

FOR homes in N. E. sect. call Page Realty Co. HE. 1177. 1183 Va. Ave.

683 PYLANT ST., N. E. 5 rooms, bath. Near Sears. $25. MAin 7075.

11 MI. OUT. 7 rms., 2 baths, 5 acres, city conveniences, $35. CA. 1465.

2676 ROGERS, S. W.—6-room brick; new fur. and stoker. Redecor. RA. 4649.

Houses—Fur. or Unfur. 112

BROOKHAVEN, 4-room house, furnished or unfurnished. 413 Pine Grove.

Office & Desk Space 115

HAPEVILLE business district, one or two rooms adjoining second floor, lights and water furnished. $8.00 mo. 1 room, bath, $12.00. CA. 3212. Mr. Fishburne.

DESIRABLE offices at reasonable rates. Peachtree Arcade Bldg. Garlington-Hardwick Co., MA. 6214.

THE VOLUNTEER BLDG.—For modern offices, call WA. 0636.

MODERN offices, all convs., $10 mo. Call E. S. Walkley, WA. 1220.

231 HEALEY BLDG.—Private offices, furn. or unfurn.; desk space, mail serv.

Suburban for Rent 117

CRYSTAL LAKE, cottages, $15 up; lights, water, use of lake. JA. 7872.

Wanted To Rent 118

WILL PAY $20 monthly for apt. or house. Hemphill Ave. area. Couple and two children. HE. 6697.

LARGE home, pri. family, 5 bedrms., 3 baths, Druid Hills or Northwest Sec. Mrs. S. L. Brown, HE. 6280.

REAL ESTATE–SALE

Houses for Sale *120

North Side

FAIRVIEW RD.

TWO-STORY white frame, on a very pretty lot, 100x300. Four bedrooms, 2 baths, sleeping porch. Steam heat, stoker. Excellent condition throughout. Owner transferred, has made price attractive for quick sale. Call Mr. Sanders, CH. 7126, WA. 6368.

Weyman and Company

PEACHTREE PK., 711 Greenview, white brick colonial, owner-built. Being transferred. 3 corner bedrms., 2 baths, auto. heat, near schools. FHA month $51.69. CH. 6913.

THE TITLE TO YOUR HOME. Have it searched and insured.
LAWYERS TITLE INSURANCE CORPORATION

$6,500, WITH $1,000 CASH — Moreland Ave., north of Little Five Points. 4-unit apartment. Rents $130. Tom Faison, WA. 0100.

SPECIALIST IN NORTH SIDE HOMES
Advise what you wish to BUY or SELL
TOMLIN, JA. 1858, VE. 0462

699 MYRTLE ST., N. E.—$5,250. Duplex, 2-story, 5 rms., bath each floor. Near Ponce de Leon. Terms or trade. Call W. H. Cook, VE. 8856 or WA. 3585.

BEAUTIFUL tile roof brk. bungalow, 2 baths. Druid Hills. Attractive price. O. H. Werner, DE. 7187 or WA. 1511.

NEAR EMORY—9-rm. br. duplex. Easy terms. W. H. Mahone, WA. 2162; office hours.

SEE 370 Westover Dr. New 2-story white brick. Call WA. 5570, nights DE. 7280.

4-BEDRM. 3-bath home, near Christ the King school. Nutting, WA. 0156.

NEW 6 and breakfast room 2-bath brick, FHA loan. Particulars. WA. 7991.

BRIARWOOD, new homes. Hancock Dr., McLynn Ave. Paul T. Arnold, VE. 1286.

3795 TUXEDO RD.—Call for appt. Geo. L. Harrison, WA. 2233.

FOR BEAUTIFUL Northside homes call Ben S. Forkner Realty Co., DE. 3579.

Inman Park

BRICK, 7 rms., st. heat, good cond., $400 cash, $28 mo. Weaver, JA. 0668.

Druid Hills

OWNER-built house, occupied 4 months. 8 rooms, 2 baths, automatic heat. FHA loan. Call DE. 5564.

Decatur

NEW Brick; take lot, Negro house, then $20.88 mo. WA. 7900, DE. 0828.

Grant Park

6-ROOM house, redec. inside, $100 down, balance easy. Walter E. Arnold Sr., JA. 2687.

Cascade Heights

4½ ACRES, 5 rms., furnace heat, convs., $3,100, $600 cash. RA. 0381.

Lakewood Heights

5 ROOMS, sleeping porch, all conveniences; cheap. 6 Lethea St., S. E.

Northeast

PEACHTREE PK., 711 Greenview, white brick colonial, owner built. Being transferred; 3 corner bedrms., 2 baths, auto. heat, near schools. FHA, month $51.69. CH. 6913.

East Point

NEW HOMES, $3,250. Small down payment. Balance $30 mo. Must see to appreciate. Mr. Horn, CA. 3223.

TO SELL your real estate, list with EAST POINT REALTY CO. CA. 2153.

Hapeville

954 CUSTER ST., $3,500, $250 cash, $30 mo. including everything. New 5-rm. modern frame bungalow, gas furnace, direct from owner, no red tape. DE. 9039.

Miscellaneous

BUY A HOME
HAVE THE TITLE EXAMINED and INSURED by
Atlanta Title & Trust Co.

TWO good houses for the price of one. Rents $40 mo. Price $2,500. Call Watkins, WA. 5477.

Brokers in Real Estate 122

ALLEN M. PIERCE REALTY CO.
Gr. Floor, 105 Hurt Bldg. MA. 3349

Exchange Real Estate 126

I HAVE a small place up in the mountain used as a resort, nice to go to and spend the weekend. I will trade for a place in Atlanta. Will pay difference.
R. B. WHITE, CH. 1701—MA. 6370

D. L. Stokes & Co., Inc.

Farms for Sale 127

FARM SACRIFICE
HEFLIN, ALA., 80 to 200 A. gray loam, 40 A. open, good house, barn and bldgs. Write Norvell, Greenbelt, Md.

Investment Property 129

NETS 14%—Two duplexes, excellent north side location, always rented $97.50 mo. Bargain $6,250. Bob Poole, WA. 1696.

9-RM. DUPLEX, rent $32.50. Price $1,600. Mr. Hames, WA. 2162, CR. 4372.

Lots for Sale 130

300 GOOD lots eligible for Title VI loans. Call Mr. McCoy, MA. 6370. D. L. Stokes & Co., Inc.

FOR BEST selection North Side lots, call Burdett Realty Co., WA. 1011

HEAVILY wooded lots, Beecher Hills, 80x300. FHA approv. Geo. L. Wilson, RA. 1031

100x350, block off Wieuca Rd., $500.00, $25.00 cash. CH. 6122.

Suburban 137

LOT 200x260, 5-rm. house, store, 1 mi. south of Hapeville, Dixie Highway. Bargain, $1,850. Terms. CA. 2984.

Property for Colored 138

450 BERKELE ST., near McDaniel, 7-rm. house, good cond., $1,400, terms. FRASER REALTY CO., WA. 2944.

FOR SALE IN HUNTER HILLS
NEW home, small down payment, no taxes. 604 Candler Bldg. WA. 5862.

WASHINGTON PARK lots for sale. Mr. Howard, WA. 5217, VE. 3489.

Wanted Real Estate 139

WE SELL homes, farms, business properties, vacant lots, anywhere in Ga. or adj. states. For quick, satisfactory results, see or write us. Johnson Land Co., Haas-Howell Bldg., Atlanta, Ga. MA. 3132.

WE HAVE a number of clients for good North Side homes. We can sell yours for you. Phone us details, WA. 3111. Haas & Dodd.

WE WANT GOOD LISTINGS FOR SALE, RENT OR EXCHANGE. JOHN J. THOMPSON & CO., WA. 3935.

TO BUY 9 to 14-room house suitable for apartments. Address G-64, Constitution.

CHIANG THANKS U. S.

NEW DELHI, India, Feb. 15.—(AP)—Generalissimo Chiang Kai-shek cabled his thanks to President Roosevelt today for the $500,000,000 loan made by the United States to China and said it had aided the morale of the Chinese.

REAL ESTATE–RENT

Wanted Real Estate 139

LIST your property for sale with Akin Realty Corp., MA. 0373

LIST your property for sale or rent with us. Cook & Green. WA. 5731.

WE CAN SELL or rent your property. BERRY REALTY CO. VE. 6696.

WE WILL sell, rent your property. McLain, Peeples & Morris, Inc. DE. 5775.

LIST your property, sale or rent. WILLIAMS & BONE, DE. 3394.

AUTOMOTIVE

Used Autos for Sale 140

Buicks

1941 BUICK special 4-door sedan, factory-equipped radio and heater, maroon finish, extra good white sidewall tires, very low mileage. Clean as new inside and out. Special price, trade and terms. Mr. L. L. Fowler, JA. 5483.

1941 BUICK special sedan; excel. mech. and finish; defroster and underseat heater; good tires. CH. 6830 Res., MA. 1278 Bus.

SOUTHERN BUICK, INC.
215 Spring St., N. W. JA. 1480.

Chevrolets

WE BUY SELL AND TRADE USED CARS AND TRUCKS. ALL MAKES AND MODELS.
JOHN SMITH CO.
Chevrolet Dealers.
530-540 West Peachtree St., N. W.
541 Spring St., N. W.

1941 CHEVROLET club coupe, special de luxe, 8,000 mi., two-tone green, radio, heater. Sid Heil, JA. 5483.

1939 CHEVROLET 2-door sedan. Original owner traded this car. Good rubber. $545. Liberal trade. Mr. Long, VE. 6661.

1940 CHEVROLET convertible coupe, maroon, very low mileage. Sid Heil, JA. 5483.

1940 CHEVROLET club convertible, radio, heater. Special, $645. 116 Spring St., S. W., opp. Sou. Ry. Bldg. WA. 7841.

DOWNTOWN CHEVROLET CO.
329 WHITEHALL ST. MA. 5000.

3 '36 CHEVROLET COACHES . . $135-$235
ATLANTA MOTORS, 27 COURTLAND.

CAUGHT in draft! Must sell 1936 Chevrolet coach; good rubber. CA. 6414.

CLEAN '32 Chevrolet 4-door sed. 6 good tires, cheap. 70 Whitefoord Ave., S. E.

Dodges

1941 DODGE convertible club coupe, fluid drive, radio and heater, white sidewall tires like new; clean as a new car. Will trade and arrange terms on balance. L. L. Fowler, JA. 5483.

WILL sell equity in clean '38 Dodge, 4-door de luxe. Reasonably for quick sale. MA. 4801 days; CA. 3614 nights.

Fords

1940 FORD de luxe 5-passenger convertible coupe, heater, maroon finish, good white sidewall tires, black top, leather upholstery. Clean in every respect; unusually nice. Will trade and arrange terms. Call Mr. Johnson, JA. 5483.

OWNER, 1937 Ford Tudor "85," good condition, radio, heater, $225; $50 down, balance $16.25 month. No trade. Mr. Brown, 642 Cherry St., Hapeville.

1941 FORD super de luxe tudor, radio, heater, white tires; 9,000 miles. $895. 116 Spring St., S. W., opp. Sou. Ry. Bldg. WA. 7841.

1935 FORD DE LUXE FORDOR, $135
FROST-COTTON
450 Peachtree St. WA. 9076

FORD "85," '37 de luxe 4-door, trunk. Good mechanical condi., heater, reasonable, Marple. VE. 9352.

1935 FORD de luxe coupe, clean . . . $195
YARBROUGH MOTOR CO.
560 West Peachtree ATwood 2743

1935 AND '36 Ford passenger cars at bargain. WA. 3297

LATE 1937 Ford "60"; clean, good tires. Radio. Owner. DE. 4070.

'38 DE LUXE Ford coach, clean . . . $395
McCLURE, 240 WHITEHALL. MA. 6586.

WADE MOTOR CO.
400 Spring St., N. W. WA. 3539

Lincoln-Zephyrs

'38 LINCOLN ZEPHYR coupe $400. Owner called to service. Mr. Hunter, Mon., WA. 8740.

Mercurys

1940 MERCURY tudor sedan, radio, practically new tires, original blue finish, low mileage. Sacrifice. Trade, terms. Mr. Slappey, ATwood 1913.

Nashes

1940 NASH 2-door sedan, good tires, $425. Sell or trade for cheaper car. VE. 5235.

Oldsmobiles

4-DOOR sedan, 1941 Oldsmobile, 2-tone blue, good tires, low mileage, radio, heater. Excellent condition. Call DE. 0983 after 6 p. m.

1938 OLDSMOBILE 6 coupe, excellent mechanical cond., good tires. Must see to appreciate. Emory Hudson, WA. 5527.

Packards

1937 PACKARD convertible coupe. Good white side tires. A-1 shape, $300. Trade, arrange terms. McLendon, JA. 2732.

Plymouths

'34 PLYM., EXCELLENT CONDI., BARGAIN, $115. PRI. OWNER. MA. 4857.

Studebakers

1940 STUDEBAKER champion coupe, very good tires, unusually clean inside and out. Economical to operate. A nice little car at an attractive price. Trade and terms. Mr. Johnson, JA. 5483.

Miscellaneous

WE HAVE a nice selection of 100 used cars, all makes, models and body types. All cars reconditioned thoroughly. J. M. Harrison, 352 Spring St. WA. 5527.

Auto Trucks for Sale 141

PRACTICALLY new 1941 Chevrolet truck, 18-ft. body, 10 wheels, air brakes, 11 almost new 10-ply tires. Apply 560 Whitehall St., or phone JA. 8539.

TWO 1939 C. O. E. 95 H. P. Ford trucks, stake bodies, mechanically perfect with extra good tires. Write C. H. Dunmon, Americus, Ga.

CHEVROLET pickup truck, perfect condition, perfect tires. CA. 9771 or RA. 2714.

2 '41 FORD flat trucks; 2 '41 Ford dumps for sale. CH. 7641.

1938 CHEVROLET ¾-ton chassis; good condition. HE. 9080.

1936 V-8 FORD panel truck, perf. condi., tax sticker, cash, trade. MA. 0716.

Auto Trucks for Rent 142

HERTZ Truck Lease Service — Latest model trucks. Adequate ins. 40 Auburn Av. WA. 8080; 80 Cain, N. E., WA. 4590.

BELLE ISLE U-DRIVE-IT SERVICE HAS A TRUCK OR CAR FOR EVERY OCCASION. 105 PRYOR ST. WA. 3328.

Trailers 157

DISTRIBUTORS NATIONAL SILVER-MOONS, ZIMMERS AND LIBERTY. H. & H. TRAILER SALES, NEW AND USED. 2747 BANKHEAD HWY., U. S. 78.

VAGABOND-PALACE-DIXIE DISTRIBUTORS—Used trailers. Terms. Atlanta Trailer Mart, 370 W. P'tree. WA. 9135.

SCHULT Distributors. New—Used—Terms. Burns Trailer Mart, Ivy and Baker.

TRAILER REPAIRS—Paint, rebuild, remodel. Pts. Atl. Trailer Mart. WA. 9135

Wanted Automobiles 159

READY CASH FOR
ANY NUMBER OF CLEAN USED CARS. BEST CASH PRICES.
PIEDMONT MOTORS
285 Spring St., N. W. WA. 8998.

WE WILL buy your equity and pay off balance on any late model car.
JOHN S. FLORENCE
27 BAKER ST., N. W. JA. 2187.

CASH FOR YOUR CAR.
Campbell's, 75 Cain St., N. E., WA. 4684.

CLEAN USED CARS, any make or model. Jameson Motors, 367 Spring St.

CASH for your automobile. Hall Motors, 431 Spring St. WA. 2263.

CASH—Junk auto, any make, model. Crane Auto Parts, 268 Edgewood. JA. 1770.

CASH FOR YOUR CAR.
Campbell's, 75 Cain St., N. E., WA. 4684.

Soviet Troops Drive 30 Miles In One Sector

Basic Nazi Winter Line Being Encountered in Many Areas.

MOSCOW, Feb. 15.—(AP)—Russian troops driving against entrenched positions of the German army have come in contact with fresh reserves but have advanced 30 miles in one sector, dispatches from the front said tonight.

In many sectors, Russian troops are confronting Germany's basic winter line. The communique issued by the Soviet Bureau of Information spoke of German counterattacks in some sectors with the Germans throwing in their first reserves.

The communique said seven German planes were shot down yesterday, bringing the total for the first 14 days of February to 269 against 83 lost by the Russians. Three German planes were shot down "near Moscow" today.

(The British radio broadcast a Stockholm dispatch saying Soviet forces driving through White Russia were within 72 miles of the old Polish frontier and the Wilno (Vilna) district, on the southeast frontier of Lithuania.)

Red Guerrillas Kill 600 Nazi Officers, Men

NEW YORK, Feb. 15.—(AP)—Russian guerrillas have penetrated the staff headquarters of a German army corps, the 12th, and killed 600 officers and men in a raid behind the Smolensk front, the British radio said today. The raiders set fire to all the German stores and destroyed 200 trucks, the broadcast said.

National Body Drops Georgia Medical School

Continued From First Page.

tion of Colleges and Secondary Schools.

Today's action was taken on the basis of this investigation and the action of the Southern Association in dropping 10 units of the Georgia University System from its approved list, effective September 1. The Southern Association charged that dismissal of certain state educators by a revamped Board of Regents constituted political interference by the Governor.

In a recent letter to Dean G. Lombard Kelly, of the Georgia Medical School, Governor Talmadge recalled that a 1933 statute denies comity to doctors from any states that "refuse to recognize a regularly licensed physician from Georgia."

Ex-U.S. Boat Sunk, London Announces

LONDON, Feb. 15.—(AP)—The admiralty announced today that the former United States Coast Guard cutter Culver had been sunk.

The communique said:

"The board of the admiralty regrets to announce that H. M. S. Culver (Lieutenant Commander R. T. Gordon-Duff, R. N.), an ex-United States Coast Guard cutter, has been sunk. Next of kin of casualties have been informed."

Coast Guard officials in Washington were unable to identify the Culver definitely, pointing out the vessel had been renamed by the British. The United States transferred 10 of the small vessels to Great Britain, all of the "Lakes" class. The 250-foot craft displaced approximately 1,900 tons and were named for American lakes.

STARVATION STALKS.

ANKARA, Turkey, Feb. 15.—(AP)—At least 500 people a day are dropping dead of starvation in Greece, said travelers arriving today from that Nazi-held country.

If Visitor Yaps, Dempsey Slaps

NEW YORK, Feb. 15.—(AP)—A couple of guests who objected to leaving Jack Dempsey's apartment early today were treated at Roosevelt hospital for cuts and bruises.

Brothers Frank and Salvatore Puglisi thought 1 a. m. was too soon for a party at Dempsey's to break up, police reported. They were deposited in the hall outside, neighbors called police, and an ambulance came.

Told that Frank might have a broken jaw, Dempsey snorted.

"Couldn't be," he said. "Absolutely couldn't be. I just slapped 'em around a little bit."

Huge Alabama Slides Down Ways Today

Keel of Kentucky To Be Laid on Same Spot Soon.

PORTSMOUTH, Va., Feb. 15.—(AP)—A crew of 1,600 men began work tonight in the forest of timbers under the battleship Alabama to ready the 35,000-ton vessel for her launching at the Norfolk Navy Yard at 10:30 a. m. (EWT) tomorrow.

Meanwhile, Secretary of the Navy Knox disclosed that work would begin at the same yard within several weeks on the 45,000-ton battleship Kentucky.

Air Raid Protection.

The keel of the Kentucky will be laid on the same building ways on which the Alabama rested tonight. The secretary told a press conference that improvements on the Kentucky on the strength of newly gained knowledge, will include "greater protection against air attacks."

Knox added that improvements in armor had been made in the Alabama over previously based ships of the same class.

Villa Rica Voters To Decide on Beer

Special to THE CONSTITUTION.

VILLA RICA, Ga., Feb. 15.—Whether beer will be legalized for sale in the corporate limits of Villa Rica will be determined in a city election called for March 2 by the city council. For a number of years beer has been licensed and sold here and before granting new licenses this year the city fathers decided to let the citizens vote on it. They have pledged themselves to abide by the results of the election.

Callaway's County Exceeds Polio Quota

Special to THE CONSTITUTION.

LAGRANGE, Ga., Feb. 15.—Troup county, native county of Cason J. Callaway, state chairman directing the polio drive for the President's birthday celebration this year, led the fourth district in total contributions, J. J. Milam, of LaGrange, chairman of the district, reported today.

Total contributions from the fourth district aggregated $20,176.38, far exceeding the quota, which was $9,125.50. Troup county's contribution to this fund was $2,700, nearly twice the amount of the stated quota of $1,500.

Milam stated that the more than $20,000 total for the district was raised $10,176.38 by popular subscription and $10,000 by the $1,000 donations of 10 leading citizens of the district prior to the general drive. Of these $1,000 donations, Troup led the field, with four citizens from this county making the larger donations, with Coweta county next with three.

ARMY PILOT KILLED.

BRIDGEPORT, Conn., Feb. 15. (AP)—Second Lieutenant Harry L. Matthews, 25, of Gates, N. C., was killed instantly today when an Army pursuit plane he was piloting plunged into the Lordship Meadows near the municipal airport.

Georgia Youth Burns School, Gets Long Term

Son of Police Chief 'Tired of Attending,' Court Told.

JEFFERSON, Ga., Feb. 15.—(INS)—Because he was "tired of going to school," 16-year-old Paul Pettyjohn, son of Police Chief Claude Pettyjohn, has been sent to the Georgia Training School for Boys, a reformatory where he faces the prospect of remaining until he is 21 years old.

The youth pleaded guilty to charges of setting fire to historic Martin Institute, the first privately endowed educational institution in America, which suffered an estimated $125,000 loss.

The lad confessed to starting the fire January 13 which destroyed the main building, and admitted he set the fire January 15 by which he hoped to destroy the home economics building. The latter fire was discovered and extinguished before much damage was wrought.

Young Paul was sentenced to from three to seven years in the reformatory for arson. On a second charge of attempted arson he was sentenced to from one to two years.

In Atlanta's Churches

Missionary Institute for pastors and laymen will open at 10 o'clock this morning and at 2:30 o'clock this afternoon an officers' training class will be held at Trinity Methodist church.

Auxiliary Guild of the Church of the Incarnation meets at 10:30 o'clock this morning in the parish house. The Woman's Auxiliary of the Church of Our Savior meets at 2:30 o'clock this afternoon in the parish house.

The following groups of the Peachtree Christian Church Woman's Council meet today at designated hours and places: Group 1 meets at 10 o'clock with Mrs. J. S. Hall, 1079 Bellview drive; Group 2 meets at 2 o'clock with Mrs. Jack Thompson, 890 Penn avenue; Group 3 meets at 10:45 o'clock with Mrs. Fulton Varner, 2495 River road; Group 4, Mrs. H. A. Bennett, chairman, meets at 10:30 o'clock with Mrs. J. H. Moye, 348 Manor Ridge drive; Group 5 meets at 11 o'clock with Mrs. F. L. Douglas, 2864 Alpine road; Group 6 meets at 3:30 o'clock with Mrs. Albert Koch, 3687 Peachtree road; Group 7 meets at 6:30 o'clock at Rhodes tea room; Group 8 meets at 6 o'clock at Rhodes tea room; Group 9, Mrs. O. M. Jackson, chairman, meets at 11 o'clock with Mrs. P. C. Gilham Jr., 3737 Peachtree road.

W. M. U. of the First Baptist church, of Avondale, will hold a business and program meeting at the home of Mrs. Arnold Smith, of 34 Berkley road, at 3 o'clock this afternoon. The G. A.'s and Sunbeams will also meet at the home of Mrs. J. T. Barnes, of 14 Hillcrest, at 3 o'clock this afternoon.

Nazi Munitions Depot Said Blasted in Holland

NEW YORK, Feb. 15.—(AP)—The British radio reported tonight that a munitions depot had been blown up at The Hague and that the Germans had ordered 30 Dutchmen shot unless those responsible are caught in five days.

Augusta Woman Cited as Patriot

AUGUSTA, Ga., Feb. 15.—(AP)—Mrs. D. L. Key has been honored by the Emblem of Honor Association, of New York, for giving six sons to the nation's armed forces. She was presented the association's special pin by Mayor Wooddall.

Defense Help Needed
Skilled young people are vitally needed for defense and business offices — bringing opportunities for service and achievement to many Greenleaf students. Ask for free bulletin C.
GREENLEAF SCHOOL ... Atlanta
EXCEPTIONAL EDUCATION FOR BUSINESS

LIKE OUR SERVICE? DON'T FORGET!
STODDARD
Does Laundry the Best Yet!
713 West Peachtree (Main Plant) • 3045 Peachtree Rd. • 136 Peachtree St. 1168 Euclid Ave. PHONE, VErnon 6601 620 Lee St.

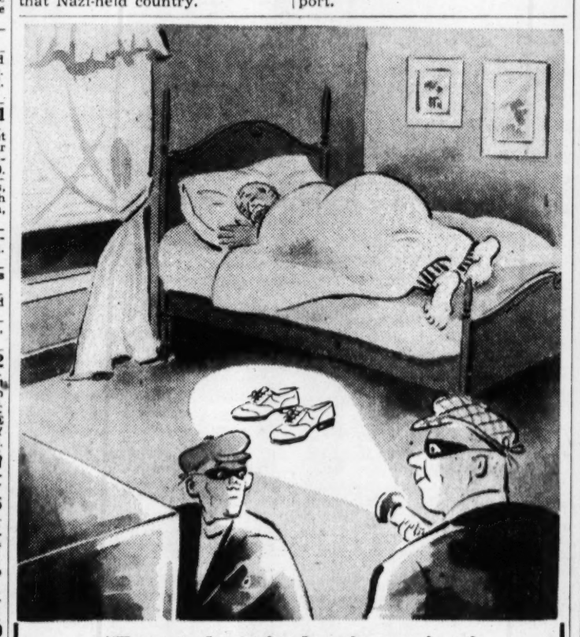

"Forget the safe, here's a pair of Rich's Norwegian Wingtips"

Rich's shoes for men enjoy a reputation as good as gold and sound as bonds. Men in every walk of life appreciate their superior quality. Shoes for spring range from 6.00 to 14.50.

RICH'S STORE FOR MEN
STREET FLOOR
Rich's

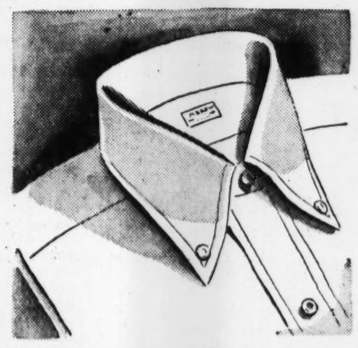

ARROW GORDON—most popular oxford shirt in the United States. Mitoga form-fit. Button-down collar—2.25

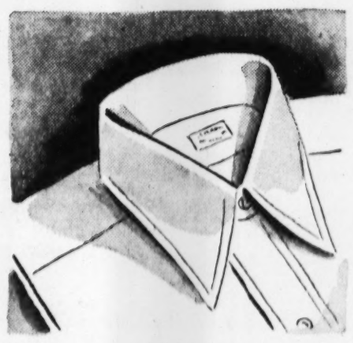

ARROW HITT—Aroset non-wilt collar, won't wrinkle or curl, needs no starching to keep neat—2.25

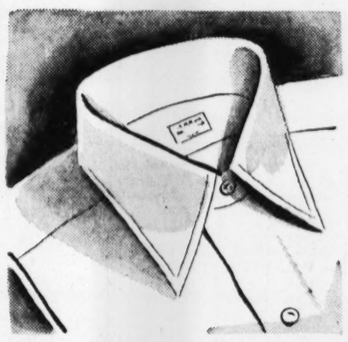

ARROW CLARIDGE—Soft custom-like collar lies flat, refuses to wrinkle. Neat, perfect Mitoga figure-fit—3.50

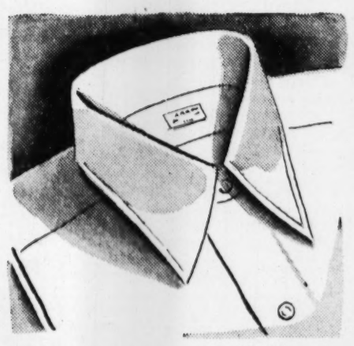

ARROW DALE—Aroset non-wilt collar, looks better, fits better. Finest white broadcloth—2.75

SHORT SHIRT TALE

(Reading time: 20 seconds)

Harry Hicks was a meek man. He never lost his temper. When his face turned red and strange gurgling noises came from his throat, you knew it was because his shirt collar was strangling him. When his cuffs shrank into his coat sleeves he simply remarked: "Now they won't get soiled."

But the day Harry's shirt tail escaped its moorings he grabbed an Arrow shirt ad, stalked into the kitchen and said to his wife with great firmness: "Though Arrow shirts are most reasonably priced, they are draped and fitted to form, with non-wilt Aroset or soft collars. Every one is Sanforized shrunk (max. shrinkage 1%). I want Arrow shirts—place my order with Rich's today!"

RICH'S ARROW SHIRTS
for Town and Business Wear
2.25 to 5.00

RICH'S STORE FOR MEN

"Liberty's in every blow! Let us do—or die!"

—*Robert Burns*

The dangers confronting America today are very real. But the powers of our Country are enormous. We can take any personal hardship, any privation, any reverse that may come. We can—and we must! We must do—***OR DIE!***

We must solidify into one pressure group—America; we must put aside party and prejudice . . . ***OR DIE!***

We must give up our luxuries—that our mighty forces may have their essential supplies . . . ***OR DIE!***

We must return to the fundamentals of life—must require only what is imperative to live . . . ***OR DIE!***

We must eliminate waste—must salvage every material to convert to the uses of war . . . ***OR DIE!***

We must turn our minds and efforts to Production—we must produce more than we consume . . . ***OR DIE!***

This is War! This is a War of Production! This is a War of Thrift! It is a War of the Individual—of 130,000,000 Individuals working for one Common Cause—Victory!

With the right spirit and an unconquerable will, we must sweep selfishness aside to win! Without this spirit, without work and sacrifice, we cannot hope to be Victorious!

Ours is a just cause. Ours is a fight for life! Within our grasp lies the key to Victory! Wake up, America! Do—***OR DIE!***

MRS. CHARLES LESLIE BEARDEN.

Mrs. Bearden is the daughter of Mr. and Mrs. John Woodrow Strouss, and her marriage to Mr. Bearden, of the U. S. Army Air Corps, took place in San Diego, Cal.

Brian Aherne Gives Up Life of a Free Lancer To Sign With Columbia

By Louella O. Parsons.

HOLLYWOOD, Feb. 15.—(INS) The fabulous William Saroyan, author of many fantastic stories and plays, has turned over to M-G-M a 400-word script, "The Human Comedy." Believe it or not, it is a tender, human interest story of a small, mythical California town which he calls Ithica. The characters are all middle-class people—a mother, a son, 17, a girl in school and a brother in the Army. Mickey Rooney plays the 17-year-old—really a wonderful Rooney role.

There is quite a story back of the Saroyan deal. The author said he wanted to write a story directly for the movies and that he didn't want to be paid until he had completed a satisfactory job. So he went to his home in San Francisco and "The Human Comedy" is the result. M-G-M bought it and Saroyan will develop it. Later he will put his movie in book form. He is probably not as altruistic as this sounds, for I reckon he will get a pretty sum for his completed movie script.

One of the highest priced free lance actors in Hollywood has always been Brian Aherne, who has made pictures when he wished and remained idle if a story didn't appeal to him. He has steadfastly refused to sign a contract that would give his services exclusively to any one studio, but now he has put his John Hancock on a Columbia ticket and will make pictures at that studio.

Talked with Vinton Freedley, producer of "Let's Face It." He was the guest of the Jack Warners at the Bundles for Bluejackets dinner the other eve. He told me he hopes to sign Carol Bruce for a musical he plans to produce in the fall and that Dorothy and Herbert Fields and Cole Porter will furnish the book and the music. The talented Fields, brother and sister, are arriving here to write the adaptation of "Let's Face It" for Paramount. "And," said Freedley, "we'll probably all be sitting around a swimming pool in California a little later talking over our Broadway show." Personally I think Carol Bruce would be very foolish not to return to Broadway, for she is much better on the stage than she is in the movies.

CHATTER IN HOLLYWOOD: Maybe it seems a little premature, coming so soon on the heels of her separation from Howard Wilson, but it looks like Sue Carol and Alan Ladd have matrimony in mind. Sue, who used to be the college boys' delight when she was on the screen, turned agent several years ago and one of her first discoveries was the Ladd boy, who is going great guns at Paramount now. So, what started out on a business basis—comes up love!

SNAPSHOTS OF HOLLYWOOD Robert Arden, famed commentator, would like to call Carole Landis Mrs. Arden—that's how hard he has fallen; Ginger Rogers and her mother and Jean Gabin trained out tonight for New York; Franchot Tone, far from well, will take a rest as soon as he finishes his Columbia movie; June Millard, pretty 19-year-old actress, and Russell Arms, Warner contract player, are finding each other good company; Phil Berg and Buster Collier celebrated their joint birthdays with a soiree at the Berg home St. Valentine's night; poor little Dickie Jones broke his leg, so now he is out of the cast of Shirley Temple's picture, "Annie Rooney;" McKinley Kantor reported at M-G-M to adapt his novel, "Gentle Annie;" If there is an unknown—aged 80— who feels like having a try at the movies, she might get in touch with Jerry Brandt at RKO for "Scatter-Good Survives a Murder." That's all for today. See you tomorrow! But Gus Johnson, of Ely, Nev., says: "Buy defense bonds and let's show the rattlesnakes we got what it takes."

LIEUTENANT AND MRS. DONALD J. PROCTOR.

Lieutenant Proctor and his bride, the former Miss Letitia Vance Brooks, of Memphis, Tenn., are signing the register at Grace-St. Luke's Episcopal church in Memphis after their recent marriage, which was a brilliant event of the midwinter season. Mrs. Proctor, who is the daughter of the late Mr. and Mrs. Charles B. Brooks, of Memphis, and her husband are residing in Columbus, Miss.

How One Finds Nutrition At Low Cost

By Ida Jean Kain.

The latest idea for revenue is to have a federal fat tax. Dr. Anton J. Carlson, of the University of Chicago, thought this one up. He contends that obesity is injuring the health of our citizens and that the way to check the national tendency to excess weight is to put a tax on overeating that will be felt where it hurts—right smack in the pocketbook.

He might have something there. The tax obesity places on health does not seem to be much of a deterrent. That it is a tax and a great one is shown by life insurance statistics. It is a fact that if at 50 you weigh as much as 50 pounds too much, your life expectancy is reduced by 50 per cent.

You may take the view that through shrinkage in the pocketbook we'll all eventually stop overeating and that if the price of food continues to soar the national weight will automatically drop. But all the evidence is against it. In hard times, the weight trend is up because people eat to fill up. The tendency is to consume more of the cheap starches which put on weight and less of the protective foods which make for a balanced diet.

To keep the menus balanced in spite of the rise in food prices you must look into the less expensive sources of protein, vitamins and minerals. Protein is not just sirloin steak. It's also round steak, beef liver, fish, rabbit, all the beans—navy, soy, kidney, lima—milk, cheese in all forms, and eggs.

During wartime we are encouraged to cut down on the highly refined foods, and a very good thing it is. When too many of the calories are taken in the refined sugars and starches and the vitamin-free fats, the weight increases but the vitality is lowered. If you are overweight, the sugar rationing should be the least of your worries. Sugar is nothing but calories. Less of it will improve your health.

Send large stamped return envelope to Ida Jean Kain, The Constitution, Atlanta, Ga., for the "Height-Weight-Structure Chart"

"Cold" Is First Stage of Various Ills

By Dr. William Brady.

What do you mean by the word cri? I find no trace of it in Webster's dictionary or in a medical dictionary, writes C. V.

It is a coined word, pronounced kree, made up with the initial letters of the too cumbersome words Common Respiratory (accent on the pie) Infection.

Physicians and health authorities who are honest about it today group a dozen or more diseases under the title Common Respiratory Infections. Among these diseases are pneumonia, measles, scarlet fever, infantile paralysis, diphtheria, cerebro-spinal meningitis, mumps, whooping cough, influenza, acute bronchitis, sore throat, quinsy, coryza, acute middle ear inflammation, sinusitis, mastoiditis, etc.

You never know and neither does the physician, if you seek medical advice at all, which of these common respiratory infections you are coming down with, at the onset of the illness or indisposition.

So far I am certain no physician or health authority in the land will venture to challenge the soundness of this teaching.

Very well, then. You are "threatened with" or coming down with one of these diseases. Since you don't know what it may prove to be, what are you going to do about it? That, my friend—or you rat, as the case may be, depends entirely upon your conscience, character or behavior.

On the one hand, if you happen to be a decent citizen with a fair regard for the comfort and safety of others, you will frankly call your indisposition cri, which is all you are warranted in assuming at the moment. Calling it cri, you acknowledge that it is communicable, infectious, and give every one fair warning—if you do not voluntarily isolate yourself or at least wear a suitable mask during the communicable stage of the trouble. The most communicable period of any and all of the common respiratory infections is in the stage of invasion, before the victim becomes ill enough to give up and go to bed.

On the other hand, if you happen to be a—well, say a rat, though there are times when one could say more than that—and in your filthy, vicious way insist on keeping about at your usual work or play, without a mask, and brazenly assuring the fools who permit you to approach them that it is just a "cold," you need have no fear—if your alleged "cold" turns out to be infantile paralysis or meningitis or diphtheria it is all right—the fools know no better and will probably not even suspect the dastardly role you played. That nice easy-going attitude on the part of the dumb public is the result of many years of twaddle handed out to the public by our health authorities.

That's what I mean by cri. The word may not be in the dictionary, but it is accepted in thousands of American homes nevertheless.

QUESTIONS AND ANSWERS.

Curves Added.

Since receiving your pamphlet, "How to Gain Weight," about six months ago, I have added 14 pounds to my weight, which had always been below normal, and you ought to see my curves now! Incidentally, my father is a doctor (nose and throat specialist) and he always agrees with "Ol' Doc Brady." (Miss E. A. C.)

Answer—What, about everything? Gosh, I'd like to meet your father. I am glad to send the pamphlet on gaining weight to any reader who provides a stamped envelope bearing his address.

Hot Flashes.

I am 52 years old, past the change, but I suffer a good deal with hot flashes. (Mrs. M. P.)

Answer—Send a stamped envelope bearing your address, for pamphlet "The Menopause."

"You listen to me, Agnes—If I'm not too old to register, I'm not too old to ask about the girls in Bali or Pago Pago!"

POINTS FOR PARENTS

By Edythe Thomas Wallace.

Mrs. A.: "We must think of some natural way for our boys and girls to get to know each other. It is easier for them to develop ease in a mixed group when they're 16 than it will be at college age."

Mother: "Thank goodness my Mary isn't interested in boys. She belongs to a girl's club and she seems perfectly satisfied with that. I'm spared all this boy-girl trouble which some mothers have."

Not mothers' convenience, but the young persons' development should be considered when adolescents remain over-long interested exclusively in companionship with members of their own sex.

Luxury Perfume As a Gift

By Winifred Ware.

Could you use a bottle of exciting perfume? Of course you could, though you may hesitate to buy such a luxury for yourself. Well, here's how you can get it as a gift. A cosmetic firm is giving a dram bottle of their newest fragrance with every purchase in their line amounting to $1.25 or more. It's an unusual fragrance that you'll like, spicy and fresh, bespeaking activity. It's one that will cheer you.

I've a suggestion as to what your purchase will be. There is a tube of cream which costs just $1.25, and it's a wonderful foundation cream. It smooths right into your skin. It's white and doesn't change your natural skin tone in any way. The only reason you know you have it on is because your skin feels so much softer and smoother. Then, too, your make-up goes on with such ease, no flaky skin to cake your powder. You'll be delighted with the even beauty of your makeup, and with how long it stays fresh.

You'll like this cream for another reason, too, for it protects your skin from harmful exposure. It shields it from wind and cold, keeping it young and soft.

I'll be glad to tell you more about these preparations if you call Winifred Ware at WAlnut 6565, or write in care of The Constitution, enclosing a stamped, self-addressed envelope.

Some Facts About Income Tax

Final income tax filing date is March 16. Don't meet the great day in a flurry of last-minute figuring. Get your lesson down pat while there still is time!

Who must file returns? All single persons or separated married persons whose annual income is $750 or over; all married persons making $1,500 or over. If a man and wife both have incomes and wish to file separately, each is taxable at $750 up.

In addition to your salary you must list as gross income such sums as interest on bank deposit, commission, bonuses, prizes won in contests.

Your normal tax, however, is not based on this grand total. Before computing your tax you're allowed to take deductions.

The new simplified tax form (for incomes not more than $3,000) allows 10 per cent for deductions. You may have more deductions; then use the regular form, for your tax will be less.

One big deduction is for taxes! Here are some you're allowed to list: State income, real estate, admissions, city licenses and permits, auto registration and license. You may also list the interest you paid on any personal loan.

Send 15 cents (plus one cent to cover cost of mailing) for our booklet, "HOW TO FIGURE YOUR INCOME TAX," to Home Institute, The Constitution, Atlanta, Ga.

Today's Charm Tip

Famed observer Elsie McCormick tells you in "Independent Woman" that signing up for war work is not like joining a club. A bridge game or a permanent wave appointment is no reason for breaking a date with war.

MY DAY: A Defense of Artists In War Effort

By Eleanor Roosevelt.

SYRACUSE, N. Y., Friday—One of my old friends remarked yesterday that it was a curious thing how willing we are to ask artists to contribute their time, their money and their talents for charitable and civic purposes, and yet we will not concede that they have a right to take part in a broad effort of preparation for war on a paid, or an unpaid basis. It doesn't seem exactly a generous attitude on the part of the public, does it?

This is, of course, merely a prelude to saying that I am delighted that Mr. Melvyn Douglas is to make it possible for many people in the artistic professions, who have offered their services in the war effort, actually to do things which will contribute to the morale of the nation.

The gentlemen who spoke so harshly about him seem not to be aware of the fine work which Mr. and Mrs. Douglas have done in the migrant camps in California. I wonder how many of them can match the generosity to good causes which these two people have shown.

Sometimes I wonder whether harsh words or ignorance will not some day be paid for in bitterness of spirit. It seems to me that there is somewhere in the Bible a statement, which runs: "And now abideth faith, hope, charity, these three; but the greatest of these is charity."

I spent more than half an hour with Franklin Jr., in the hospital Wednesday morning and found him extraordinarily well. He let me read a part of his diary. Whatever else these young men may have on board ship, it can hardly be called a dull life.

I lunched with some friends on Wednesday and at 6 o'clock went down to the opening of the Carnival for Democracy, where many organizations have joined together to give information about their work. Interesting booths were put up for this purpose.

Mrs. Morgenthau, Miss Thompson and I dined together and went to see and hear "Porgy and Bess."

Today we shall be in Syracuse and Schenectady, and we shall be back in New York City tonight.

Simple Design for a Well-Cut Slip

By Lillian Mae.

Pattern 4014.

The foundation of chic is well-cut lingerie! A successful pattern is 4014 by Lillian Mae. See how very easy it is to make with only two sections to cut out and stitch up! The shoulder-straps cut in one with the bodice make it easy to wear, too. The bodice may be outlined daintily with narrow lace, and wider lace used at the hem. The Sewing Instructor shows you how to whip it on speedily and also how to make flat-felled, rip-proof seams. Or use the narrow lace at the hem, too, and edge the bloomers to match. Perhaps you'd prefer to make a pair of panties instead . . . both use elastic at the waist. Here's your lingerie problem solved with one clever pattern!

Pattern 4014 is available in women's sizes 34, 36, 38, 40, 42, 44, 46, 48 and 50. Size 36, slip, takes 2 3-8 yards 39-inch fabric and 2 1-2 yards lace for ruffle and 3 1-2 yards lace edging.

Send Fifteen Cents (plus ONE CENT to cover cost of mailing) for this Lillian Mae pattern. Do not send stamps. Write plainly size, name, address and style number.

YOUR role in the 1942 picture is to be thrifty, yet look your smartest and prettiest. Let the colorful new Lillian Mae Spring Pattern Book help you plan a sew-and-save program, with its easily made, promptly available patterns for every age. Trim tailored modes, gay prints, cottons, evening gowns, housewear. Charming young-world graduation, school and party clothes, too. PLUS—several patterns for defense sewing. Order your copy NOW! PATTERN BOOK TEN CENTS.

Send your order to Lillian Mae Pattern Department, The Constitution, Atlanta, Ga.

Your Horoscope for Today

By ALICE DENTON JENNINGS, Noted Atlanta Chirologist.

What today means to you if you were born between:

March 21st and April 19th (ARIES)—You and those around you will be keen and alert the entire day, but may find it difficult to hold this keenness in check or maintain an atmosphere or poise, for the influences culminating today have an inclination to cause you to do the impulsive thing or to be too free with your speech.

April 20th and May 20th (TAURUS) You will probably feel that something must be done by today, for various interests around you are either conflicting or confusing. The same will be true in world conditions.

May 21st and June 20th (GEMINI)—Before 9:59 a. m. favors attention to only ordinary and routine matters. The remainder of the day you can give full rein to your activities, whether business, sports or personal.

June 21st and July 22nd (CANCER) Before 10:51 a. m. may be well used for finishing up tasks that were hard to bring to a conclusion or that were laborious in their nature, but the entire day is not auspicious for new things.

July 23rd and August 22nd (LEO)—Your activity, vitality and forcefulness may be expressed to your advantage, previous to 3:51 p. m. This period is favorable for land and property interest. The remainder of the day suggests caution around water and in the use of liquids.

August 23rd and September 22nd (VIRGO)—Previous to 12:17 noon the emotions of those around you may easily go out of bounds, and very conservative people are apt to strongly oppose innovations.

September 23rd and October 22nd (LIBRA) — Excellent influences predominate the entire day making this an auspicious time for almost any endeavor. You meet and give loyal support to those with whom you are associated, and dealings with influential or superior people tend toward success and prosperity.

October 23rd and November 21st (SCORPIO)—Today is more favorable for minor operations, for conserving and completing your present quota of work. Use care around electrical and mechanical work, and avoid a spirit of criticism.

November 22nd and December 21st (SAGITTARIUS) — Advancement may be made with comparative ease in affairs relating to women, entertainment, beauty, art and perfumes before 4:15 p. m. Differences of opinions, a lack of temperance, accidental vibrations are set in motion between 4:15 p. m. and 5:09 p. m. making this an inauspicious time for too much determination.

December 22nd and January 19th (CAPRICORN)—Previous to 10:15 a. m. you will not only be easily annoyed, but will find that others disturb you, and therefore a critical attitude surrounds affairs. New beginnings at this time may encounter disruptive tendencies.

January 20th and February 18th (AQUARIUS)—Before 3:37 p. m. is a favorable period for obtaining counsel from legal people, for dealings with bankers, brokers, merchants, commercial men and physicians. The influences predominating at this time incline toward hopefulness and generosity.

February 19th and March 20th (PISCES)—The entire day favors attentions to general matters, whether in business, home, social or artistic matters. Previous to 3:38 p. m. is an auspicious time for realty transactions.

CLIP THIS RECIPE

"Mid-West" Pork Chops

RECIPE OF THE WEEK TESTED AND APPROVED BY McCORMICK CONSUMER BOARD

Wipe — 4 pork chops (4 oz. each)

Mix and sprinkle on chops — ½ tsp. McCormick White Pepper; 1 tsp. McCormick Chili Powder; ½ tsp. salt

Cook 2 or 3 minutes — 2 tbsps. fat; 3 tbsps. McCormick Onion Flakes (soaked 20 minutes in 1/3 cup cold water—drain); 2 tbsps. chopped green pepper

Add and simmer 15 to 20 minutes — 2 cups canned tomatoes; 2 tbsps. sugar; 1 McCormick Bay Leaf; ¼ tsp. McCormick White Pepper; ¼ tsp. McCormick Thyme (whole); 1 tbsp. McCormick Onion Salt; ½ tsp. McCormick Celery Salt; 1½ tsps. McCormick Dry Mustard; 2 cups sauerkraut

Remove Bay Leaf

Mix and add. Cook until thickened — 3 tbsps. flour; 3 tbsps. water

Whip together — 2 cups boiled white potatoes (mashed); 1 egg; ½ tsp. salt

Broil chops under 375° F. oven broiler for 10 to 15 minutes. Put sauerkraut mixture in casserole and top with mashed potatoes. Garnish with McCormick Paprika. Put in oven 375° F. for 5 minutes. Serves 4 generously.

McCormick Spices are "McCorized" for the same reason milk is pasteurized.

McCORMICK

P.S. to make every meal a complete success—serve McCormick Tea

After Using

"I LOST 52 LBS. IN FOUR MONTHS!"

WEAR SIZE 14 AGAIN

Says Mrs. C. D. Wells, Ft. Worth, Pictured Here

You, too, can lose ugly pounds and have a slender, graceful figure. No drugs. No exercising. Simply follow the easy Ayds Candy Plan—and grow thin.

Ayds Candy contains necessary vitamins and nutriments. Dulls appetite for fattening foods. Backed by $1000 purity guarantee.

Money Back If Not Satisfied

Let us tell you about our guaranteed Plan for losing weight. Learn how some lose up to 5 pounds a week. You take no chances. Only $2.25 a box. SATISFACTION OR MONEY BACK ON FIRST BOX. Remember the name, AYDS. Just phone

J. M. High Co.

Health Food Shop, Liggett's, May's
Cox's Prescription Shop
John B. Daniel, Inc., Distributors

Parties Galore Are Planned For Garden Club Delegates

By SALLY FORTH.

● ● ● **PARTIES GALORE** will entertain the prominent visitors who will be here for the annual meeting of the Garden Club of Georgia on April 27, 28 and 29 at the Biltmore hotel. Too, at that time Atlanta will present a picture of fairy-like loveliness to the delegates, who will flock here from all over the state. The thousands of dogwood trees abounding in and about the city will be at the height of their bloom, and gardens will be blossoming with a pristine, springlike freshness.

Final plans for the social events were formulated the other day at the meeting held at the home of Mrs. Murdock Equen, the state organization's charming and capable president, who will preside at the convention.

Present at the meeting were the presidents of the local garden groups designated as official hostess clubs for the convention. They include Mrs. John Sanford, Neighborhood; Mrs. Hunter Hill, Boxwood; Mrs. Olin Cofer, Lullwater; Mrs. Thomas Daniel Jr., Planters; Mrs. John F. Lyle, Colonial; Mrs. Edwin Lockridge, Primrose; Mrs. J. M. King, Bird and Flower; Mrs. Gus Ashcraft, Iris; Mrs. Arthur Harris, Peachtree.

Inaugurating the series of entertainments will be the cocktail party to be given by the Iris Garden Club on the evening of April 27 at the Piedmont Driving Club. The affair will honor Mrs. Equen, who is a member of the Iris club, and the guests will include the members of the state executive board and the presidents of the nine other hostess clubs. Mrs. Julian Thomas is chairman for the party.

Later that same evening Mrs. Donald Hastings will entertain the members of the board at a dinner to be given at her home in Decatur. This event will precede the evening business session.

A luncheon is scheduled for April 28, at which time Mrs. Freeman Strickland will act as chairman for the Pinetree Garden Club, whose members will be the hostesses. That evening the Peachtree and Planters Garden Clubs will be hostesses at a banquet for the delegates. Mrs. Arthur Harris, of the Peachtree Club, and Mrs. Thomas Daniel Jr., of the Planters Club, will serve as chairmen for the banquet.

The Colonial Garden Club, with Mrs. John Lyle acting as chairman, will entertain at the annual presidents' breakfast on April 29. That same day the Primrose and Bird and Flower Clubs will be hostesses at a luncheon. Chairmen for the party include Mrs. Edwin Lockridge, Primrose Club, and Mrs. J. M. King, Bird and Flower Club.

McPherson. Mrs. Norman Sharp is chairman of the committee; Mrs. Clyde King is vice chairman and Mrs. Byron Mathews will assist them. Mrs. Sharp urges Atlantans to contribute to this patriotic project and to act as quickly as possible.

● ● ● **TOMORROW** you'll be prettier wearing:

A SNOOD adorned with flowers to match the flowers in your printed dress. Flower earrings complete the ensemble.

SKIRTS SHORT in front, or lifted just enough to show a bright colored petticoat beneath. (Ruffled taffeta is pretty for the petticoat.)

NECKWEAR—Frills, jabots, scarves and bows. Domestic laces will replace the imported kind.

JEWELRY — Wooden beads are replacing glass. There will always be plenty of silver. Ingenious design instead of dependency on metals can be expected.

HOSIERY—There is a big movement toward stocking paint, and young people will buy more socks. Mature women will wear seamless hose of lisle or nylon.

Don't forget to donate your old or new furniture and games for 30 recreation rooms for soldiers at Fort McPherson. The Iris Lee department at Davison-Paxon's will receive articles and members of the Victory emergency committee of Atlanta Federation of Women's Clubs will convey donations to Fort

IS FOR VICTORY

To help bring about a speedy victory, Gold Shield urges you to buy Defense Bonds and Stamps.

Gold Shield Laundries

AMERICAN	MA. 1016
MAY'S	HE. 5300
CAPITAL CITY	VE. 4711
PIEDMONT	MA. 7651
GUTHMAN	WA. 8661
DECATUR	DE. 1606
TROY	HE. 2766
EXCELSIOR	WA. 2454
TRIO	VE. 4721

Do This If Child Has a Cold

Relieve Misery With Improved Vicks Treatment

This improved treatment actually makes Vicks VapoRub give EVEN BETTER RESULTS THAN EVER BEFORE!

ACTS 2 WAYS AT ONCE to bring relief... PENETRATES to upper breathing passages with soothing medicinal vapors . . . STIMULATES chest and back surfaces like a warming poultice . . . And WORKS FOR HOURS to ease coughs, relieve muscular soreness or tightness, and bring real comfort.

To get this improved treatment . . . simply massage VapoRub for 3 minutes ON BACK as well as throat and chest, then spread thick layer on chest and cover with warmed cloth. Try it! VICKS VAPORUB – the Improved Way.

Miss Betty Slaton Is Hostess at Tea

A social affair of Saturday was the tea given by Miss Betty Slaton at the home of her parents, Mr. and Mrs. John M. Slaton Jr., on Peachtree road.

Red and white flowers were used as the decorations to carry out the valentine motif. The table in the dining room was centered with a large white bowl filled with red roses flanked on either side by silver candelabra.

Miss Slaton was becomingly gowned in a red taffeta model, and carried a bouquet of white roses and gardenias. She was assisted in receiving by her mother and by her aunt, Mrs. William E. Jackson, of Montauk Point, Long Island, N. Y.

Assisting the hostess in entertaining the 150 guests were a group of her classmates at Washington Seminary, where she is a freshman. They were Misses Nancy McLarty, Margaret Ann Speas, Sally Prescott, Gertrude Day, Ann Grove, Lorraine Newton, Florence Akers, Judy Nichol, Mary Ann Patterson, Eda Embigh, Fritzie Yundt, Alice Mitchell, Mary Alice McDougall, Emily Pruitt, Mary Louise Hastings and Ruth Elder.

Contry Square Set To Entertain Patients.

The demonstration of the Atlanta Contry Square Set will entertain the shut-in patients at Lawson General hospital this evening in the reception center.

The team members are: Miss Mable Abercrombie and Harry G. Greene, Mr. and Mrs. Fred Collette, Miss Emma Lou Cole and W. Montgomery Anderson, Mr. and Mrs. Chester R. Elliott, Miss Jamye Green and Joe Wilson, Mr. and Mrs. William A. Hope Jr., Miss Dorothy Harbort and Dr. Arnold Ingeman, and Mr. and Mrs. Robert E. L. Shirley. Bud Silvey is the fiddler and Miss Rosalind R. Rieman is group leader and caller.

Members of the team will be in costume and will set the pace by showing three old-style dances, rounds, contrys and squares.

Mrs. Morse To Give Shower for Miss Sims.

Mrs. W. A. Morse will give a miscellaneous shower at her home on Virginia avenue this evening in compliment to Miss Sarah Sims, whose marriage to Howard J. Eberly, of Washington, D. C., will be an event of Friday.

The hostess' sisters, Misses Jeannette and Vesta Osborn, will assist in entertaining.

Invited to meet the bride-elect are Misses Vesta Peterson, Betty Sample, Winburn Clay, Lody Sills, Corinthia Bolden, Corrie Blackwell, Mesdames M. A. Clay, W. P. Edwards, A. H. Bird, M. E. Sims and H. A. Levison.

AIR CORPS KATE!

Kate rates wings — says the Air Force! She makes cakes and cookies with RUMFORD—the Baking Powder that assures sky-high quality baking. No alum—no bitter taste. The original baking powder success. FREE: NEW booklet, containing dozens of bright ideas to lift your baking. Address: Rumford, Box E, Rumford, R.I.

MISS HELEN COLLIER McRAE.

Miss Helen Collier McRae Betrothed to Mr. Lancaster

DETROIT, Mich., Feb. 15.—Mr. and Mrs. Kenneth Collier McRae, of 8015 Wildemere avenue, in Detroit, announce the engagement of their daughter, Helen Collier, to Talbot A. Lancaster, of New York city, son of Mr. and Mrs. John T. Lancaster, of Sunflower, Mississippi.

The attractive bride-elect graduated from Miss Newman's school and the University of Michigan, where she belonged to the Chi Omega sorority. She is the granddaughter of Mrs. Floyd McRae and the late well-known surgeon, Dr. Floyd W. McRae, of Atlanta, and is the great-granddaughter of the late Judge and Mrs. John Collier, of Atlanta. Her father was born and reared in Atlanta, where he has many relatives. Mr. Lancaster is a grduate of the University of Michigan.

The date of their marriage will be announced later and Mrs. Floyd McRae, of Atlanta, will attend the ceremony. The announcement of the engagement of Miss McRae and her fiance was made at a valentine luncheon at the Detroit Golf Club on Saturday. On Friday evening, the bride-elect entertained in Ann Arbor, Mich., where the engagement also was announced.

Miss Lucile Hauton Named 'Sigma Nu Girl of the Year'

Miss Lucile Hauton, popular member of the younger set, was named the Sigma Nu "Girl of the Year" on Saturday evening at the annual formal dance given by the Xi chapter of the fraternity at the little auditorium at Emory University.

The dance assembled several hundred members of the college set, and highlighting the evening was the presentation of Miss Hauton who stepped from a large white heart as she was introduced. A tall, striking brunette, Miss Hauton was a beautiful figure wearing white lace with a cluster of purple orchids.

Miss Hauton is the daughter of Mr. and Mrs. Paul S. Hauton, and is a member of the freshman class at the University of Georgia and of the Kappa Alpha Theta sorority. She was graduated from Stratford School, in Danville, Va., having previously attended North Fulton High school where she was a member of the Sigma Delta sorority.

Special honor guests at the dance were the initiates and pledges, including Alden Broward, Bob Fuller, Amond Daniel, Charles Geiger, Harry Powell, Louis Tolbert, Graham Ponder and David Jackson.

A. W. V. S. Plans Spanish Class

Because of the requests for instruction in Spanish, Mrs. Willard Patterson, chairman of courses for the Atlanta unit of the American Women's Voluntary Services, announces the beginning of two classes in this language.

The first class begins at 7:30 o'clock Tuesday at the Opportunity School, 417 Piedmont avenue, with Frank Wall, teacher of Spanish at the North Fulton High, as instructor. This class will meet twice a week, each Tuesday and Thursday thereafter.

Another class will start March 4 in the studio of Mrs. Ben R. Gordon, 1624 Peachtree road, and is to be held each Wednesday and Friday at 7:30 o'clock. The teacher of this class is O. S. Bandy, a member of the Tech High faculty.

These classes, which are set up for AWVS members, are also open to registrants of the CDVO who have requested this course of study. Mrs. Mathew W. Sledge, Cherokee 7922, in charge of setting up the classes, may be called for information concerning them.

Mr. Wall and Mr. Bandy are giving their services to the people of Atlanta, through the AWVS, in interest of defense. These will be beginners' courses in conversational Spanish.

Maddox P.-T.A. Meets

Maddox P.-T. A. meets Wednesday at 3:30 o'clock, in the school auditorium.

The program, featuring "Founders' Day," will be introduced by the president, Mrs. C. D. Green. Those taking part will be Mesdames C. L. Vines, D. B. Nolan, R. L. Elliott, I. C. Jett, L. W. Flowers, J. W. Stinson, Hal Bohannon, W. W. Knight, T. E. Huggins, N. L. Curtis and I. A. Sisson.

Mrs. McCleskey Honors Mrs. Teele

Mrs. Arthur Teele, of Brookline, Mass., was honor guest recently at the luncheon given by Mrs. Dugas McCleskey. Mrs. Teele has been in the city for the past week, having been among the distinguished speakers at the judging school sponsored by the Atlanta Flower Show Association held at the Driving Club.

The affair was held at Rich's and the luncheon table was covered with a mimosa yellow cloth and appointments were of gray china. The centerpiece was formed of two gray shells filled with Spanish iris, lavender tulips and sweet peas.

Covers were placed for Mesdames Teele, Ray J. Welch, president of the Garden Center; Davis Webster, president of the Atlanta Flower Show Association; Robert E. Carter, president of the Junior Flower Show Association; Willard McBurney, John Raine, Edward Cauthorn, Charles T. Winship, Thomas W. Tift, Mary Nelson Ream, Donald Hastings, Trenton Tunnell and Miss Yolande Gwin.

Azalea Club Plans Annual Luncheon.

Druid Hills Golf Club will be the scene of the annual luncheon of the Azalea Garden Club, which will be held at 1 o'clock Tuesday.

Guests of honor will include Mrs. Murdock Equen, president of the Garden Clubs of Georgia, who will speak; Mrs. Dugas McCleskey, director of the Garden Center, and Miss Mae Hudson, also prominently connected with Garden Club activities.

Hostesses for the meeting will be Mrs. George H. Coates, Mrs. Roy J. Welsh and Mrs. Dwight M. Beeson. Members are privileged to bring guests.

Famous Piano Duo To Give Concert Tuesday Evening

The Atlanta Woman's Club, Mrs. Howard Pattillo, president, will present the internationally famous piano due, Jacques Fray and Mario Braggiotti, on Tuesday evening at 8:30 o'clock. Mrs. B. C. Settle, chairman of the music group, and members of the committee, will entertain at a reception, in honor of the artists, immediately after the concert.

Receiving with Mrs. Settle will be Mrs. Pattillo and Mrs. Mary Griffith Dobbs. Mrs. B. L. Shackleford and Mrs. Walter Bedard, a vice president of the Atlanta Music Club, will pour coffee, assisted by Misses Penelope Stodghill and Mary Curtiss. Assisting Mrs. Hill Robertson in the ballroom will be members of the Junior Woman's Club, Misses Ann Moseley, Helen Miller, Gene Witherspoon, Catherine Heffernan and Jean Clement. Members of the Young Artists Group include Misses Frances Richardson, Beulah Shirley, Eugenia Snow, Caroline Hall, Azile Parker and George Waters.

Misses Beverly Dobbs, Winifred Shackleford, Donna Mae Bengtson and Marie Willoughby will distribute programs.

Reservations have been made by Mesdames Howard Pattillo, Willis Westmoreland, Walter H. Bedard, E. R. Barlow, Mary Griffith Dobbs, Dolly Lee Butler, J. D. Phillips, Kay Quigley, O. J. Willoughby, Gordon Curtiss, Herbert Porter, Mr. and Mrs. Prince Webster, Mr. and Mrs. A. E. Bruner, Mr. and Mrs. E. E. Bengtson, Mr. and Mrs. J. E. Bradley, Mr. and Mrs. Charles Goodwin, Mr. and Mrs. Evans Hall Jr., Mr. and Mrs. David Jacobs, Mr. and Mrs. J. C. Kyle, Mr. and Mrs. R. C. McLemore, Mr. and Mrs. William J. Okel, Mr. and Mrs. Oscar Snyder, Mr. and Mrs. B. C. Settle, Bill Burgess, Mr. and Mrs. John W. Vann, Mr. and Mrs. Ralph Williams, Mr. and Mrs. Frederick A. Scheer, Mr. and Mrs. Clifford M. Stodghill, Clifford Stodghill Jr., Mr. and Mrs. John F. Echols, Mr. and Mrs. Harry L. Kempaner, C. E. Johnson, R. H. Myddleton, Dr. and Mrs. B. L. Shackleford, Misses Beverly Dobbs, Louise Dobbs, Donna Mae Bengston, Caroline Hall, Anne Johnson, Ethel O'Neal, Alize Parker, Frances Richardson, Beulah Shirley, Marie Willoughby, Mary Curtiss, Penelope Stodghill.

Miss Hazel Bell And Mr. Carlson Name Attendants

Miss Hazel Elizabeth Bell, daughter of Mr. and Mrs. J. L. Bell, and John A Carlson Jr., who will be married next Saturday afternoon at 5:30 o'clock at the Druid Hills Presbyterian church, announce the plans for their wedding.

Mrs. Haskell Boyter, organist, will present music prior to the ceremony, which will be performed by Dr. William M. Elliott Jr.

Mr. Carlson's attendants will be Herbert Wells, Paul Dilbeck Jr., Frank Stow, Kemper Bell, the bride-elect's brother, and Joe Johnston.

Miss Catherine Bell will act as her sister's maid of honor. The bridesmaids will be Miss Evelyn Evans, of Cordele, and Miss Hazel Robinson, of Avondale. Mr. Bell will give his daughter in marriage.

Mr. and Mrs. Bell will be hosts at a reception at their home on Colquitt avenue following the ceremony.

Among parties planned for Miss Bell preceding her marriage is the linen shower to be given by Misses Elizabeth and Louise Collings on Wednesday evening at their home on Clifton road. Following the wedding rehearsal on Friday evening Miss Catherine and Louise Bell will entertain at a dinner party for the wedding personnel.

Affairs which have been given for the popular bride-elect include the kitchen shower at which Miss Hazel Robinson was hostess, the luncheon given by members of the Beta chapter of Zeta Beta Chi sorority, the miscellaneous shower at which Mrs. Tom A. O'Kelley entertained, the tea given by Miss Florence Merl, and the party given by Miss Imogene Wilson in Marietta.

Personals

Mr. and Mrs. Strother C. Fleming Jr. have returned from Wilmington, N. C., where they attended the marriage of Miss Mary West Green and Lieutenant Frederick E. Fuchs on Saturday.

Mr. and Mrs. William Akers and Mr. and Mrs. Carl New, of Baltimore, Md., are at Indian Rock, Fla. Julia Thomas leaves the latter part of the week to visit Mr. and Mrs. Akers and Mr. and Mrs. New.

Mrs. Harvie Jordan has returned from a weekend visit to relatives in Charlotte, N. C.

Miss Anne Wagar spent the weekend with her mother, Mrs. M. W. Wagar, at her home on Peachtree road. She is a student at the University of Georgia in Athens.

Miss Sarah Yow, of Lavonia, is visiting her aunt, Mrs. Luther Rosser, at the Georgian Terrace.

Mrs. Joseph Taylor Jr. and her niece, Miss Ann Pappenheimer, have returned from Miami, Fla., where they have spent several weeks. Mrs. Taylor visited Mrs. William Jenkins and Miss Pappenheimer was the guest of Mrs. Grant Le Roux.

Miss Mary King Hart has returned to Thomasville after visiting her parents, Mr. and Mrs. Hamilton Hart on Barksdale drive.

Mrs. Rudolph Geissler returns next Sunday from San Mateo, Cal., where she has been visiting her daughter, Mrs. Leroy A. Kling Jr.

Mrs. L. B. Wheeler, of Manning, S. C., is visiting her son and daughter, Mr. and Mrs. J. E. Hiatt, in Smyrna.

Del Tinkler, son of Mr. and Mrs. Arville D. Tinkler, of 2834 North Hills drive, has been reappointed to the reportorial staff of the DePauw University student newspaper at Greencastle, Ind., for the coming semester. Mr. Tinkler is a freshman at DePauw.

Charles Meeks is improving at the Eye and Ear Infirmary following a mastoid operation.

Out-of-town guests who will attend the marriage of Miss June Cash and Lenn Wilson Jr. next Saturday are Mrs. Remer Brady, D. B. Turner and Miss Laura Margaret Brady, all of Statesboro.

Mrs. C. C. Arledge, of 3086 East Pine Valley road, is at Piedmont hospital where she underwent a recent operation.

Mrs. Effie Starnes is recuperating from a recent illness at Emory hospital.

Miss Dorothy Rossiter is convalescing from an appendix operation at Georgia Baptist hospital and is permitted to see her friends.

Radio Address Tomorrow.

Miss Juanita Chisholm, state president of Georgia branch of the Huguenot Society of Manakin, Va., will be heard in a radio address over station WATL Tuesday morning at 11:30 o'clock, her subject being "The Character of George Washington, a Descendant of Nicholas Martian, the Huguenot."

Euzelian Class Party.

The Euzelian class of Baptist Tabernacle Sunday school gave a Valentine party at the home of the teacher, Mrs. A. G. Sullivan, on Techwood Drive recently. The decorations, games and refreshments carried out the Valentine motif. Mrs. Sullivan was assisted in entertaining by Miss Emily Gordon.

Wilson-Orr.

Announcement is made today of the marriage of Miss Martha Wilson, of Hapeville, to Harold Orr, son of Mr. and Mrs. W. T. Orr, of Hapeville, on February 6. Mr. Orr is connected with Aviation Supply Company.

The couple will reside with the groom's garents, 3409 Elkins street.

MRS. WILLIAM C. HAMMER

Club To Present Mrs. Hammer

The Atlanta Woman's Club will present Mrs. William C. Hammer at 3 o'clock today in the club auditorium. Mrs. Hammer is a most charming woman with an interesting story to tell, that women and men both will enjoy hearing.

She contacts thousands of women yearly, and has only recently returned from a trip to the west coast. Besides telling a fascinating story of "The Romance of Celanese," Mrs. Hammer brings to her audience many facts on consumer problems. She represents the manufacturers.

Mrs. Willard Patterson, chairman for lecture courses of the American Women's Voluntary Services, announces that this lecture may be used by its members as a credit for those needing another lecture and others beginning a series in a preparedness course.

New Arrivals

Mr. and Mrs. T. M. McClellan announce the birth of a son, John Hiram, February 7, at Georgia Baptist hospital.

Mr. and Mrs. Carl Cooper announce the birth of a son at Crawford Long hospital on February 13, who has been named Carl Harris. Mrs. Cooper is the former Miss Alice McCleskey.

Mr. and Mrs. J. E. Hiatt announce the birth of a son on February 11 at Georgia Baptist hospital whom they have named William Paul. Mrs. Hiatt is the former Miss Marjorie Ennis, daughter of Mrs. L. B. Wheeler.

Mr. and Mrs. George P. Bloodworth announce the birth of a son, Robert Clifton, on February 8 at Georgia Baptist hospital. Mrs. Bloodworth is the former Miss Nell Davis.

Women's Meetings

MONDAY, FEBRUARY 16.

Dr. Earle Pierce, of Minneapolis, Minn., will address the W. M. U. of the First Baptist church at 3:30 o'clock.

The Atlanta Kappa Alpha Theta Alumnae Club meets with Mrs. Norman McKinney and Mrs. Ralph Quillian at Mrs. McKinney's home, 233 Oldfield road. The dessert bridge meeting takes place at 1:30 p. m.

George Longino P.-T. A. presents a Founders' Day program at 2:30 o'clock.

The board of directors of the Child Welfare Association meets at 4 o'clock at the office, 779 Juniper street.

Atlanta Quota Club meets at the Biltmore hotel at 6 o'clock.

E. Rivers P.-T. A. executive board meets in the school auditorium at 9:15 o'clock.

The Glennwood P.-T. A. in Decatur meets with the study group and the pre-school study group at 1 o'clock in the school auditorium.

The Atlanta section of the National Council of Jewish Women meets at 2:45 o'clock at the Standard Club. Meeting is open to the public at 3:15 for a panel discussion.

Ed S. Cook executive board meets in the school auditorium at 10 o'clock.

The second and third grade Teachers' Club meets at 4 o'clock at the Southern Dairies.

John R. Wilkinson O. E. S. meets at 7:30 o'clock in the Masonic hall at Bankhead and Ashby streets.

"I LOST 52 LBS. IN FOUR MONTHS!"

WEAR SIZE 14 AGAIN

Says Mrs. O. D. Wells, Ft. Worth, Pictured Here

You, too, can lose ugly pounds and have a slender, graceful figure. No drugs. No exercising. Simply follow the easy Ayds Candy Plan—and grow thin.

Ayds Candy contains necessary vitamins and nutriments. Dulls appetite for fattening foods. Backed by $1000 purity guarantee.

Money Back If Not Satisfied

Let us tell you about our guaranteed Plan for losing weight. Learn how some lose up to 5 pounds a week. You take no chances. Only $2.25 a box. SATISFACTION OR MONEY BACK ON FIRST BOX. Remember the name, AYDS. Just phone WA. 8681.

J. M. HIGH CO.

MONDAY'S LOCAL PROGRAMS

These programs are given in **ATLANTA TIME** *and are subject to change by the stations or networks without notice.*

MORNING

WGST 920	WSB 750	WAGA 1480	WATL 1400
5:00 Silent	Dixie Farm Hour	Silent	Silent
6:00 Sundial	Dixie Farm Hour	Charlie Smithgall	News; M'ning Man
6:10 CONSTITUTION	Dixie Farm Hour	Charlie Smithgall	Good Morning Man
6:15 Ky. Mountaineers	Dixie Farm Hour	Charlie Smithgall	Good Morning Man
6:30 Sundial	BarnyardJamboree	Charlie Smithgall	Good Morning Man
6:45 Hal Burns' Varieties	Merry Go Round	Charlie Smithgall	Good Morning Man
7:00 News; Sundial	Checkerboard Time	News	News; M'ning Man
7:15 Sundial	Merry Go Round	Charlie Smithgall	Good Morning Man
7:30 Sundial	Merry Go Round	Charlie Smithgall	Good Morning Man
7:45 News; Sundial	News	Charlie Smithgall	Good Morning Man
8:00 News of World (C)	Merry Go Round	News Roundup (B)	News; M'ning Man
8:15 Sundial	Merry Go Round	Charlie Smithgall	Good Morning Man
8:30 News; Sundial	Penelope Pen	Charlie Smithgall	Good Morning Man
8:45 10-2-4 Ranch	On the Air	Charlie Smithgall	Let's Go Shop
9:00 Just Home Folks	Cracker Barrel	Breakfast Club (B)	News; Interlude
9:15 Chuck Wagon	Listen, Ladies	Breakfast Club (B)	Dorsey's Or.
9:30 Chuck Wagon	To Be Announced	Breakfast Club (B)	Rev. A. M. Wade
9:45 Chuck Wagon	Rhythm Melod. N)	Breakfast Club (B)	Rev. A. M. Wade
9:55 CONSTITUTION	Rhythm Melod. N)	Breakfast Club (B)	Rev. A. M. Wade
10:00 Morning Melodies	Bess Johnson (N)	Life of Town	News; Interlude
10:15 Myrt and Marge (C)	Bachelor Child (N)	Rev. Hendley	Bing Crosby
10:30 Stepmother (C)	Twig Is Bent (N)	Rev. Hendley	Sing Strings (M)
10:45 Woman of Courage (C)	Road of Life (N)	Music	Cheer Up Gang (M)
11:00 Buddy Clark (C)	Mary Marlin (N)	Radio Neighbor	News; Melodies
11:15 Man I Married (C)	Right-Happ'ss (N)	Radio Neighbor	Morning Melodies
11:30 Bright Horizons (C)	Bud Barton (N)	Jimmy Smith	Melody Strings (M)
11:45 Aunt Jenny (C)	Cracker Barrel	Pop Eckler	Choir Loft (M)

AFTERNOON

WGST 920	WSB 750	WAGA 1480	WATL 1400
12:00 Kate Smith (C)	News	News	News; Music
12:15 Big Sister (C)	Melodies	Rev. Hale	Luncheon Music
12:30 Linda's First Love (C)	Farm Home Hr. (N)	Listener's Post	The Okay Boys
12:45 Our Gal Sunday (C)	Farm Home Hr. (N)	Shades of Blues	Melody Moods
1:00 Life-Beautiful (C)	Country Ch. (N)	Baukage (B)	News; Interlude
1:15 Woman in White (C)	News; Orchestra	Ted Malone (B)	Helen Holden (M)
1:30 Vic and Sade (C)	Georgia Jubilee	Busy Lines	Varieties
1:45 The Snoopers	War News	The Reisers (C)	Varieties
2:00 Young Dr. Malone (C)	On Parade	Vincent Lopez (B)	Cedric Foster (M)
2:15 Joyce Jordan (C)	Songs We Love (N)	Vincent Lopez (B)	Barry Wood
2:30 Martha Tilton	Songs We Love (N)	Monitor News	Naval Academy-Band Music (M)
2:45 Kate Hopkins (C)	News and Music	Music Moods	
3:00 Jack Berch, Songs	Against Storm (N)	Orphans-Divor. (B)	News and Swing
3:15 CONSTITUTION	Ma Perkins (N)	H'moon Hill (B)	Swing Session
3:20 Program Review	Ma Perkins (N)	H'moon Hill (B)	Swing Session
3:30 School of the Air (C)	Pepper Young (N)	John's Wife (B)	Swing Session
3:45 School of the Air (C)	News	Plain Bill (B)	Boake Carter (M)
4:00 Christian Science	Backstage Wife (N)	Pleasant Dale (B)	News and Swing
4:15 CONSTITUTION	Stella Dallas (N)	Club Matinee (B)	Swing Session
4:20 Hits and Encores	Stella Dallas (N)	Club Matinee (B)	Swing Session
4:30 Hits and Encores	Lorenzo Jones (N)	Club Matinee (B)	Johnson Fam. (M)
4:45 Singin' Sam	Widder Brown (N)	Club Matinee (B)	Boake Carter (M)
5:00 Accent on Music (C)	Girl Marries (N)	Songs by Sonia (B)	Red Cross
5:15 The Goldbergs (C)	Portia Faces (N)	Orphan Annie	In the Future (M)
5:30 Supreme Serenade	We, Abbotts (N)	For USA; News	Hollywood Lines
5:45 Scattergood Baines (C)	Three Suns (N)	Tom Mix	Para Lee Brock

EVENING

WGST 920	WSB 750	WAGA 1480	WATL 1400
6:00 Lone Ranger	Defense Committee	8 O'Clock Club	News; Music
6:15 Lone Ranger	News	Mystery Man	Dance Music
6:30 Frank Parker (C)	Dinner Music	Lum and Abner (B)	Today's Sports
6:45 Edwin C. Hill (C)	Sports News	Dinner Music	Dance Music
7:00 Amos and Andy (C)	Fred Waring (N)	Herb. Marshall (B)	Fulton Lewis (M)
7:15 Lanny Ross (C)	European News (N)	Congressionals (B)	Here's Morgan (M)
7:30 Blondie (C)	Cavalcade	Dance Music	Melody Designs
7:45 Blondie (C)	Of America (N)	Dance Music	Melody Designs
8:00 Vox Pop (C)	Telephone Hr. (N)	I Love Mystery (B)	News; Interlude
8:15 Vox Pop (C)	Telephone Hr. (N)	I Love Mystery (B)	Shep Fields
8:00 Gay 90s Revue (C)	Richard Crooks (N)	Dance Music	Morton Gould (M)
8:45 Gay 90s Revue (C)	Richard Crooks (N)	Dance Music	Morton Gould (M)
8:55 Elmer Davis-News (C)	Richard Crooks (N)	Dance Music	Morton Gould (M)
9:00 Radio Theater (C)	Dr. I. Q. Show (N)	Sumner Welles (B)	News; Interlude
9:15 Radio Theater (C)	Dr. I. Q. Show (N)	Sumner Welles (B)	Analy.-Prop. (M)
9:30 Radio Theater (C)	Brewster Boy (N)	For America	Spotlight Band (M)
9:45 Radio Theater (C)	Brewster Boy (N)	We Sing (B)	Meade Children (M)
10:00 Freddy Martin's Or. (C)	Portraits	Merry Go R'nd (B)	Ray G. Swing (M)
10:15 Freddy Martin's Or. (C)	In Music (N)	Merry Go R'nd (B)	Strong's Or.
10:30 The World Today (C)	Ask Scientist	News	Regentime (M)
10:45 Dance Melodies	String Ensem.	Ink Spots (B)	Music Endures (M)
11:00 CONSTITUTION	Headlines	Phil Harris (B)	News; Music
11:10 Interlude	Story Dramas	Phil Harris (B)	Pastor's Or. (M)
11:30 Music You Want	Smith's Or. (N)	Baeburn's Or. (B)	Radio Newsreel (M)
12:00 Sign Off	News; Music	Sign Off	News; Sign Off
12:30 Silent	Sleepy Hollow	Silent	Silent
2:00 Silent	Sign Off	Silent	Silent

Emory Junior College Instructor Is Called

Special to THE CONSTITUTION.

OXFORD, Ga., Feb. 15.—Professor Dan C. Moore, instructor in mathematics and physics at Emory Junior College, has been ordered to active Army duty February 18, it was announced today by Dean George S. Roach, division executive.

Professor Moore, a lieutenant in the Reserve Corps, is a graduate of Emory University. His first detail is at Fort McClellan, Ala. The classes of Professor Moore will be taken over by Dean Roach and Professor A. W. Jackson, a graduate of Tulane University.

JUST NUTS

AUNT HET

By ROBERT QUILLEN

"It's vanity that makes Emily keep up with her old schoolmates. She'd want to hide if she hadn't done better than any of them."

"I got a fountain pen for promotion"

Youngsters love to brag about their possessions and rewards. If you want to make your boy or girl real proud of being promoted, let us help you select a sturdy, serviceable fountain pen. Many styles to choose from—Watermans, Sheaffers, Parkers, etc.—$2.75 up. Expert repair service, too.

Miller's Book Store Incorporated

64 Broad St., N. W., at Healey Bldg.

WGS TUNING TIP

Hear

MARTHA TILTON

(Sponsored by Paraffin Companies)

Sing Your Song Favorites

MON.-WED.-FRI.

WGST 2:35 P. M. 920-kc.

THE CONSTITUTION

CLARK HOWELL
Editor and Publisher
RALPH McGILL
Executive Editor

H. H. TROTTI
Vice-Pres. and Bus. Manager
RALPH T. JONES
Associate Editor

Entered at the Post Office at Atlanta as second-class mail matter.

Telephone WAlnut 6565.

SUBSCRIPTION RATES.

By Carrier.	1 Wk.	1 Mo.	3 Mo.	6 Mo.	1 Yr.
Daily and Sunday	25c	$1.10	$3.25	$6.50	$12.00
Daily Only	20c	90c	2.50	5.00	9.50

Single Copies—Daily 5c, Sunday 10c.

BY MAIL ONLY.	1 Wk.	1 Mo.	3 Mo.	6 Mo.	1 Yr.
Sunday Only	10c	45c	$1.25	$2.50	$5.00

Mail Rates on Application.

KELLY-SMITH COMPANY, national representatives, New York, Chicago, Detroit, Boston, Philadelphia, Atlanta.

THE CONSTITUTION is on sale in New York City by 9 a. m. the day after issue. It can be had: Hotaling's News Stand, Broadway and Forty-third Street (Times Building corner). Request a copy of The Constitution to be delivered to your room each day when you register at a New York hotel.

The Constitution is not responsible for advance payments to out-of-town local carriers, dealers or agents. Receipts given for subscription payments not in accordance with published rates are not authorized; also not responsible for subscription payments until received at office of publication.

Member of the Associated Press.
The Associated Press is exclusively entitled to use for publication all news dispatches credited to it or not otherwise credited to this paper and also the local news published herein.

ATLANTA, GA., FEBRUARY 16, 1942.

Which Shall It Be?

President Roosevelt has asked the nation to pay $9,000,000,000 in new taxes, to help meet the cost of the war. The nation, as a whole, has accepted that dictum, has already taken up a notch or two in the old belt and is prepared to tighten still further when the call for the added taxes comes.

There are a few things about the manner in which Washington spends the taxpayers' money that have made Joe Doakes, the average American, mad. Small things, to be sure, but he sees in them the symbol of a tendency which can easily put a serious dent in the nation's war finances. So, in the words of a well-known cartoonist, Joe Doakes shrieks to Washington: "When I know that my hard-earned tax money is all spent for defense, and not for politicians' pensions, department press agents and Hollywood floor shows, my morale will be swell!"

All, therefore, Washington need do is cut out the things that are unnecessary, the things that should not even be contemplated at a time like this, and the taxpayers of the nation will cheerfully give and give and give, in any form of taxation, for the winning of the war.

Recent dispatches from the national capitol state that action on the new tax bill has been delayed chiefly because of a difference of opinion between congress and the Treasury as to the best means of extracting new tax dollars from the small income classes.

It must be remembered that nearly all of the desired $9,000,000,000 will have to come from the small income groups. The larger income earners are already taxed so heavily there is little more to be had from them, even though the government taxed them 100 per cent—confiscation of their entire incomes. If all incomes in the United States above $5,000 per annum were taken entirely, it would finance the war for only 60 days.

On the one hand, the Treasury is in favor of an income-withholding tax. This is taken out of salary before it is paid over by the employer. It would be taken, too, from rents, dividends and all other reachable forms of earnings. It is estimated a 5 per cent withholding tax would yield approximately $4,000,000,000 annually.

The difficulty with this method of taxation is that it does not reach everyone. It reaches all wage earners and salaried people, it can reach pretty well all those in the larger urban communities, including those who live on investments, rental of properties or are in private business of any description. It cannot, however, reach the farmers nor can it reach many of those who live in small communities, semi-rural centers, where most work for themselves.

Congress, on the other hand, has favored a sales tax. A 3 per cent sales tax, allowing no exemptions whatever, is estimated to yield $2,000,000,000 annually. It is argued that such a tax reaches everyone, for everyone must buy.

Arguments against the sales tax are, first, it doesn't yield sufficient revenue and, second, the revenue it does yield is rapidly shrinking, for the day is fast approaching when half the productivity of this country will be purchased by the government. And there is no sense in the government taxing itself, through sales tax. That means nothing.

Already the Treasury is feeling the effect of lessened revenue from the so-called luxury taxes. People are burning less gasoline, which last year paid upward of $500,000,000 into the federal treasury. Sales of automobiles, tires and other products have already been stopped, with consequent stoppage of the considerable revenue from taxes on these articles. Sales of other things which carry heavy tax, such as refrigerators, radios, etc., will be stopped before long.

It would take a heavy sales tax to raise the revenue which must be forthcoming.

On the other hand, if a withholding tax is levied, there are already reports that organized labor will demand wage increases to offset it. In other words, the average American would then pay the withholding tax, but the great class of special privilege, organized labor, would not. For the proposed increase in pay would simply mean that the tax moneys the average American pays would, in turn, be used to pay the taxes of labor union members. Unfair and a reductio ad absurdum, but by no means the first in the concessions made to organized labor.

It really matters little what form of taxation is finally adopted, provided it is fair to all and there are no loopholes through which special privilege may avoid payment of the tax. For Joe Doakes is ready, nay, eager to pay his full share of the war cost, provided all the other Joe Doakes pay their share, too.

—WAKE UP! AMERICA!—

In lively Chicago, a thief took the rubber tires from a baby buggy. We are advised, though, that the unyielding infant retained the candy.

—WAKE UP! AMERICA!—

Good Service to the South

On February 18, next Wednesday, an Atlanta institution which has contributed importantly to the advancement of the south, will celebrate its 75th anniversary. It is Morehouse College, institution of higher learning for Negroes, which was founded by the American Baptist Home Mission Society and named after one of the society's great leaders of the 20th century, Henry L. Morehouse.

Probably the majority of Atlantans are little aware of the great work being done by such an institution as Morehouse. Yet, through the roster of Negro leaders who have remained in the south and who have done much to help their people and to improve their lot, will be found the names of hundreds of Morehouse graduates.

Morehouse teaches not only the learning of classroom and laboratory, but teaches also Christian character and the truth that no man can serve his fellows who is not himself a humble follower of the Christ whose mission on earth was but the epitome of service.

Morehouse graduates have made great names for themselves in many fields of effort. But it is, probably, among the more humble ones that the truest and greatest service of the institution has blossomed. These are the ones who preferred to stay with their own people in the south, rather than accept tempting opportunities in other parts of the country.

These loyal ones are found as teachers, principals, ministers and agriculturalists in every section of Georgia and in the other southern states. They have done much for better interracial understanding, as well as in lifting the standards of life among their people.

Morehouse has been a powerful factor for good among the Negroes of the south for three-quarters of a century. For the sake of the entire south, Negro and white both, it is to be hoped Morehouse will continue to serve for many years to come.

—WAKE UP! AMERICA!—

Prominent among the saviors of the country now clustered in Washington are poets. Let it no longer be said of our war production effort that it ain't got rhythm.

—WAKE UP! AMERICA!—

Press Institute

The Georgia Press Institute will hold its annual sessions from February 18 to 21, inclusive, at the University of Georgia in Athens. Newspapermen and women from all over the state will gather at that time for discussion of their mutual problems and to hear some of the most distinguished men in the profession describe and discuss the special problems that war has brought to journalism.

The Henry W. Grady School of Journalism will be host at the annual dinner to newspaper people on Wednesday, February 18, while morning, afternoon and night sessions will present a series of important speeches and round table discussions on the other three days.

This annual institute is of prime value to the newspapers of Georgia. It provides new inspiration and brings many valuable suggestions for improvement in the service that each individual paper renders its readers.

The Georgia newspaper publisher, editor or executive who misses these sessions is missing something of great importance to him and to his paper.

—WAKE UP! AMERICA!—

"You can't sing 'The Star-Spangled Banner' on an empty stomach," cries a western critic of cuts in local relief. We can't reach those top notes on an empty barrel.

—WAKE UP! AMERICA!—

Georgia Editors Say:

THE REALITIES OF WAR
(From The West Point News)

Theoretically, war is an armed conflict between nations. Realistically, war is a gun fight between individuals. Nations wage wars for principles, for economic gains, for territorial rights. Individuals fight wars to kill.

You can't fight very effectively until you are angry. And there's nothing that can stir up anger quite so well as hate and vengeance. So that the slogan of our war against Japan is "Remember Pearl Harbor." If we are to win the war, we must keep that slogan fresh in the minds of all civilians, and burning in the hearts of all our fighting forces.

This is no time for idealism. No time to talk of fighting for the Four Freedoms. No time to talk of "having no quarrel with the people of Japan." No time to talk of keeping this war on a high plane of ethics.

If we expect our boys to win on the battlefields, in the air, and on the oceans, we must expect them to be fighting to kill a million Japs in hand-to-hand combats, in dog-fights, and in blitzkriegs. We must expect them to enter every conflict with bitterness in their hearts, with vengeance in their souls, with murder in their weapons — remembering Pearl Harbor, Wake Island and Manila.

WASHINGTON PARADE

By GLADSTONE WILLIAMS.

SOLEMN WARNINGS WASHINGTON, Feb. 15.—Admiral Standley, former chief of naval operations and newly-appointed American ambassador to Russia, warned in a bluntly-worded statement the other day that the United States can be defeated by the Axis nations in this war. "We've been too damned successful in previous wars," he declared.

Senator Lucas, of Illinois, able assistant to the majority leadership of the upper chamber, warned in a nation-wide broadcast about the same time that there is grave danger of this country going down to defeat unless we shed our national complacency.

Senator George, of Georgia, past chairman of the Senate Foreign Relations Committee, foresees the danger of the United States and Britain being forced to accept a negotiated peace if Russia goes down before the anticipated German offensive this spring after the other serious setbacks we have suffered in the Pacific.

These are but a few of the solemn warnings that have been sounded in high official places recently against the things that might happen to us unless we—all of us—become more alert to the heavy responsibilities resting upon us in the war. They are shared by many thinking persons in and out of the government who are concerned over our national apathy.

Too few of us have awakened to the stake America has in the war. "Too many of us," as Admiral Standley said, "are sitting with our hands complacently folded while we wait for 'George' to win the war." Despite the lessons of Pearl Harbor the nation is already "becoming lethargic." It may be a long, long war, he asserted—"and America can be brought to her knees."

COLD WORDS These are cold, disheartening words, but the sooner the country realizes the seriousness of our situation the better off we will be. Coming from such high sources they cannot be ignored. Too long already we have ignored the warnings of the past two years of the war danger that faced us. Now those dangers are greater realities than our worst fears visualized.

There must be no more NORMANDIE disasters, a product of the same complacency and "It-can't-happen-here" attitude that made Pearl Harbor possible. There must be greater industrial peace, less sniping at the national administration, more of a genuine spirit of unity.

What Senator Lucas had to say in his broadcast is well worth repeating a hundred times. It epitomizes the underlying feeling of concern behind the warning of Senator George, Admiral Standley and dozens of others who have expressed themselves on the disturbing theme of too much complacency.

"We in America," declared the Illinois senator, "must get down to bedrock. We must concentrate upon only one objective, and that is the winning of the war. We must go on the theory that it can be lost, and not sit back quietly and say, 'Well, it may be a long war, but eventually we will win.' That was the spirit of France as she sat back of her Maginot Line with four million trained soldiers. That is why France dillydallied and delayed. Her politicians and generals fiddled while Hitler carefully prepared and today her people are in bondage, suffering under the foulest tyrannical yoke that was ever placed upon human beings."

Our source of trouble, he reminded, lies in the fact that while America slept throughout the last five years, the Axis powers were feverishly preparing with guns, planes, tanks and ships for the sole purpose of destroying the democratic way of life.

If Japan secures temporary dominion over the Far East, he warns, she may strike next at Russia—perhaps at the Aleutian Islands, ultimately at Alaska, which would bring her within bombing range of our cities.

APPEALS TO PATRIOTS "I plead with all patriots in America," Senator Lucas entreated, "to lift themselves from the so-called armchair complacency. I plead with the congress of the United States, and every department of the executive branch of government, to forget petty things and move forward in an all-out united effort to make victory certain. I plead with labor and management to forget the inconsequentials, and produce a MacArthur spirit of teamwork and determination. This is no time for backing and filling, or wasting precious time arguing over details. This is no time to start sniping at the President of the United States. Remember his vision, his courage and determination, in the days before Pearl Harbor."

As to what we should do individually to wipe out this national complacency—all of us, those with and without some specific military mission—Senator Gillette, of Iowa, has offered as a creed a written pledge found in the diary of an American soldier killed in the last war. He described the soldier as a young lad from his home town, a youth whose education had never gone beyond the eighth grade, a worker in a small barber shop at the outset of the first World War. Martin Treptow was his name.

Killed in the line of duty as a dispatch bearer at battalion headquarters, there was found on his body a diary containing this simple but eloquent self-composed pledge:

"America must win this war. Therefore I will work, I will save, I will sacrifice, I will endure; I will fight cheerfully and do my utmost, as if the issue of the whole struggle depended on me alone."

SILHOUETTES

By RALPH T. JONES.

Well, Wasn't It Apropos?

I can't vouch for the story. That duty devolves upon the editors of Collier's magazine, in which it appears. Anyway, they say it is true and that it happened on Saturday, December 20. That it has not hitherto been made public because, for a time, U. S. censorship would not permit it.

Anyway, here is the story, as told in the magazine:

"Bright and early on Saturday, December 20, the Tahoe, a sedate and elderly steamboat, shoved out from her pier at Oakland, Cal. She plodded across the bay past Alcatraz and proceeded at eight knots out past the Farallones. Her owner, the city of Oakland, sent her thus to sea twice a week, loaded with garbage. Dumping the garbage 40 miles off the Golden Gate, the Tahoe would turn around and come plodding back—a prosaic enough job.

"On this Saturday, however, Captain William Vartnaw and his crew of 12 were mildly surprised when, as the old ship tramped along, a Jap submarine rose to the surface, dead ahead. Captain Vartnaw acted at once. Chief Engineer Richard Boldt gave the engines every pound of steam he had. The Tahoe thereupon rammed the submarine, which sank. Oil and debris came floating up.

"Following this slightly premeditated but warlike act, the old Tahoe dumped her garbage and returned to her pier. Naval officers looked at her twisted bow, analyzed the gray paint that clung to it and said the submarine ramming was the McCoy, all right. The Tahoe went into drydock for repairs and is now back at her old job of keeping Oakland sanitary."

Neglected Young Lady.

Am afraid I have rather neglected the latest addition to the Jones family. A very young lady named Rosemary. But, believe me, she hasn't been neglected by her mother and father, grandmother, aunts and uncles and cousins, etc. She is already, though her age is numbered but in weeks, the boss not only of her own household but of every linked household on both sides of the family.

She is, according to the unanimous opinion of all her relatives, friends and acquaintances, a most beautiful young lady. But, as hinted above, she has already developed a striking will of her own.

It was really quite fortunate she came along when she did. For her two cousins, those other granddaughters, are going to be separated from us for the first time in their lives. Business is taking their parents, the daughter and son-in-law, to North Carolina to live. However, there are trains, even though we can't wear out the auto tires on such long trips, and we'll see them as frequently as circumstances permit.

Rosemary, of course, can't take the place of either of the other two. But she has made a very special place of her own and now, each of the three granddaughters center a special quality of affection of their own.

Some day, I hope, you'll meet all three. Elizabeth, the precocious two-and-a-half-year-old; Hannah, the corpulent seven-monther, and Rosemary, the new arrival, the new boss.

They Also Serve.

I suppose there are thousands among us who are serving their nation's cause with utmost bravery, even though so quietly we know nothing of it. Mothers and wives and sweethearts who are holding their chins up, going about their routine affairs with smiles and thereby upholding morale of all of us.

Those I mean are those whose men folks are in the Army or Navy or Marine Corps or Air Force somewhere—but the folks at home don't know where.

I heard, for instance, of a young bride. Her husband is an Army officer. He was assigned, a couple of months ago, to a certain unit at a certain Army fort. He wrote her two or three letters and then, in the last, told her he was being sent away—he couldn't say where—but not to write him again until she heard from him at his new post, when he would give her the new address.

That was six or seven weeks ago and she hasn't heard yet. But, to see her about her daily duties—she has an office job here—no one would ever guess the constant anxiety she carries with her every minute of the day.

Those who bravely wait at home serve their country as well as those who wear the uniform.

Twenty-Five Years Ago Today.

From the news columns of Friday, February 16, 1917:

"Germany liberates American seamen. Yarrowdale crew, held as prisoners, are given freedom."

And Fifty Years Ago.

From the news columns of Tuesday, February 16, 1892:

"There will be a rehearsal of 'The Pirates' at Concordia Hall tonight."

FAIR ENOUGH

By WESTBROOK PEGLER.

Lippmann Warns CHICAGO, Feb. 15. Walter Lippmann is one of our best-known syndicated columnists, distinctly on the scholarly or double-dome side and a conscientious and responsible man. He is not known as a news-and-fact reporter, however, so he gave me a start Thursday when he wrote from San Francisco a piece that seemed to me to be a cry of alarm. His trouble in the role of Paul Revere is his reputation as an essayist. People read his column as required study in difficult subjects, so I imagine that they mistook his siren for the one on the battalion chief's car tooling the skipper through the traffic to a date for lunch. I imagine that because what Lippmann said that day belonged in no column over near the editorial matter but under a black line outside.

Tightened up a little bit, this is what he said:

"The enemy alien or Fifth Column problem on the Pacific coast is very serious. The coast is in imminent danger of combined attack from within and from without. The peculiar danger is in a Japanese raid accompanied by enemy action inside American territory. The combination can be very formidable. For, while the striking power might not be overwhelming at any one point, Japan might do irreparable damage if it were accompanied by sabotage to which this part of the country is especially vulnerable.

"This is a sober report based on what is known to be taking place. The Japanese navy has been reconnoitering the Pacific coast testing and feeling out the defenses. Communication takes place between the enemy at sea and enemy agents on land. There has been no important sabotage, but this is no sign that there is nothing to fear. It is a sign that the blow is well organized and held back until it can be struck with maximum effect."

From that, Lippmann goes on to urge the mass evacuation and mass internment of enemy aliens, most of whom, of course, are Japanese.

Do You Get It? Do you get what he says? This is a high-grade fellow, with a heavy sense of responsibility, trying to tell us that the enemy has been scouting our coast, a fact unknown to our people, that the Japs ashore are communicating with the enemy offshore, and that on the basis of "what is known to be taking place" there are signs that a well-organized blow is being withheld only until it can do the most damage. That probably means reservoirs, harbors, oil stores, naval works, bridges and the big power works and radio stations and shooting of our civilians by Japanese residents in military groups and civilian garb.

We are so damned dumb and considerate of the minute constitutional rights and even of the political feelings and influence of people whom we have every reason to anticipate with preventive action! The Germans round them all up and keep them in pens. There isn't an American or Briton on the loose anywhere in Japan or the territory she holds. But we have to be fastidious and hysteresque like a lot of guardhouse lawyers and the first thing we know it's Pearl Harbor and we even bury inside the papers a warning by a man whose reputation for sober responsibility justified immediate alarm and radical precautions.

Accepted As Truth What Lippmann says I accept as truth on the basis of his reputation, and if it is the truth we are just sitting around waiting for the enemy to stab us in the back as the German parachutists and tourists struck down Holland and Norway.

I immediately telephoned the Scripps-Howard main office in Washington to call attention to Lippmann's warning. Our big shot said he would get right on it.

I took the privilege of calling Lippmann's alarm to the attention of the city editor of Marshall Field's Sun in Chicago, which had printed the piece inside, along with the rest of the canned goods.

Up to now I have seen no follow-up story in the news columns of any paper. There has been no word of any action in California or northward on the coast to prevent the attack which this very sure-footed, unsensational journalist predicts.

Done Good Job Our papers are operating under great difficulties and strain. We can't investigate half the important tips that come to us or give due prominence to information which we do confirm. Nevertheless, we have done much fine work and our worst sin has been our poisonous optimism expressed in the overemphasis on petty victories.

But in this case I say we booted one, for if what Lippmann says is true we should have been all over the story within a few hours and the Japanese in California should be under armed guard to the last man and woman right now and to hell with habeas corpus until the danger is over.

If it isn't true we can take it out on Lippmann, but on his reputation I will bet it is all true.

ONE WORD MORE

By RALPH McGILL.

"IRREVOCABLE PAST" J. C. Randall, writing perhaps the best book on "The Civil War in Reconstruction," said:

"At the north an unwieldy democracy lumbered into war in a state of unpreparedness, met the crisis with half-way measures, left much to the states and local agencies, planned first for a 'three months' war,' lost itself in intrigue and in legalistic discussions as to what the war was about, struggled with divisions at home while facing serious menace in its foreign entanglements, and gradually proceeded to more and more drastic measures and more vindictive legislation as the conflict raged on. Finding defects in its rather inefficient government, it was compelled often to tinker with the machine, though it seldom attempted drastic alterations in governmental structure. Swept by gales of hysteria and war frenzy, it was raised to heights of exaltation by the courage of heroic sacrifice and invigorated by newly tapped sources of energy and organization; yet it was also shamed by the shocking degredation of wartime aggrandizement and personal greed. Having staggered through a fog of wartime blunders, it emerged into a worse fog of post-war excess. As the war progressed it changed its character, so that all hope of restoring the status quo ante was doomed to disappointment. The simple patterns of Jeffersonian and Lincolnian democracy had been submerged in an irrevocable past."

You could change the beginning of that paragraph to read: "In December, 1941, and unwieldy democracy . . . " and not have to change another word to make it fit our present-day conditions. It not only fits—it presents our position of today with stark realistic exactness.

OLD, OLD STORY We did go in unprepared. We did meet the crisis with half-way measures. We were not serious about Japan. We are struggling with divisions at home. We will move to more drastic measures. We will be fortunate if we escape vindictive legislation. We will have to tinker with the machine.

We have had, and will have, gales of hysteria and exaltation. We have been, and will be, shocked by the degradation of wartime greed. We will stumble through a fog of wartime blunders.

We will not be able to recall the irrevocable past.

All that we know. We have seen the revelation of exorbitant and conscienceless profits and yet we know they are not as great, not as uncontrolled as in 1916 and 1917; not as bad as the brazen thievery of the post-war Harding administration.

We know that unprepared as we were, we still were better prepared than we were for 1917.

We know the divisions at home, which were tremendous at the time of the Japanese attack, closed up and that the startled advocates of dissension and division are just now beginning to lift their voices again.

That some of them are in our government is not new.

No nation has ever known the division that Lincoln knew in the north. No president has ever had as many bitter enemies as Lincoln unless it was Jackson. Lincoln had his in a war for the survival of the Union.

Politics were not adjourned in his time. Some generals in his own army conspired against him.

When he was killed we went into post-war excesses which were as vicious and as cruel as any imposed by the Hitler government on the conquered provinces of Europe.

We are in a war. The die is cast. We must win or be destroyed. There is no going back. We have improved in our control of the greed of individuals seeking war profits. We were better prepared, inadequate though it was, than before.

We may hope that our thinking, too, is improved.

SHALL WE BE PETTY? Now and then a door opens. In some of the mail condemning the pension grab by congress, there were some who had to let the door slip open and show their wish was somehow to harm the President.

We see the same thing when Mrs. Roosevelt unwisely and thoughtlessly gives a job to a girl dancer. All the pent-up pettiness of little men in congress screams out and shows a sort of mob spirit in a minority of congress. Having voted themselves pensions which at a minimum would cost $80,000 per year they go into a fury over a girl dancer at $4,000—while tremendous events shake the world.

The trouble is they have been so wrong. They have stepped out time and again and been rebuffed by the spirit of the people. They stubbornly fought every social reform. They hated labor racketeers not as honest people hated them, because they were vicious racketeers but because they hated all labor.

There are not so many of them. History shows we always have had them and that they always follow a pattern.

They have mocked every plan. They mocked the possibility of war. Yet the war came.

You get just a glimpse at them as when the President's wife makes an unwise appointment or the President signs a bill which had a cleverly-concealed pension rider for congressmen on it.

The world has been unkind to them and they resent it but seldomly can find a place to put their rage.

I doubt if we shall be petty enough to permit them to be petty.

Singapore has fallen. It is a time to be concerned with things greater than a girl dancer or any other small mistake.

We've got to win or be destroyed.

All but the petty ones will follow the Commander-in-Chief so that when the war is done they may help to build as best we can.

The past is irrevocable. And maybe that is a good thing.

An Effort To Square the Record After Unfair Criticism

By ROBERT QUILLEN.

"The power to tax," said a wise statesman, "is the power to destroy." He might have added that the power to prosecute is the power to ruin the innocent.

During the last two years, while many of us worried about the nation's unpreparedness, I wrote some paragraphs criticizing the Aluminum Company of America, commonly called Alcoa. I was fooled by the prosecution, and this is an effort to square my conscience.

The government was prosecuting Alcoa. The trial lasted year after year. The evidence totaled more than 15,000,000 words—enough to fill 150 ordinary novels. Government agents had dissected the company's records and transactions to the last detail. If there was guilt, they would have found it.

The company was charged with offenses that seemed like treason—monopolizing the business and preventing competition; conspiring with the Germans to limit production here while the Nazis built up great reserves for war; limiting production to keep prices unfairly high. In all, there were 140 charges of wrong-doing.

Of course, the case was tried in the papers. Some of the government's 34,000 press agents provided news stories that made the company's guilt seem certain.

It was treated as an outlaw. Ickes held up its application to develop more power. Jesse Jones loaned $100,000,000 to its competitors. Its officials, who should have devoted all their energy to production, had to spend half of their time preparing defenses and appearing in court. The trial cost Alcoa $2,000,000.

And then the company was found free of all guilt. The government hadn't produced evidence to support a single one of its 140 charges.

Alcoa isn't a monopoly, for the evidence showed there is bauxite all over America, which anybody with money and power can make into aluminum. Automobile makers testified that they didn't make their own aluminum because Alcoa's prices had always been fair. As a final clincher, it was shown that Alcoa hadn't made an important move in 28 years without first consulting the Department of Justice. And, as a last touch of irony, the chief government prosecutor resigned to go into the aluminum business himself—with government backing.

The chief concern of the Fathers was to protect citizens from the power of government. But constitutional guarantees are worth little while one man has power to prosecute where there is no evidence of guilt.

OFF THE RECORD—By Ed Reed

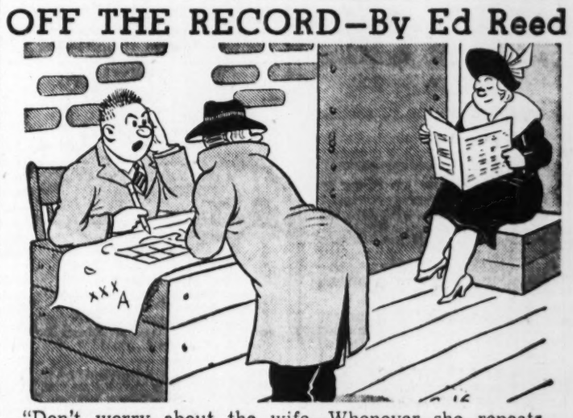

"Don't worry about the wife—Whenever she repeats anything she's heard, you'd never recognize it."

Dudley Glass

Your columnist, doubling as a convention reporter, met a most interesting woman last week. By request. His request, not hers.

She is Mrs. Nita Belle Lee Bland, plump and pretty and married a little more than a year. She is a banker. A woman banker. What I mean, she runs a bank—when everybody else has gone fishing. And why not?

Is there any reason to believe a woman has less financial sense than a man? Take my wife, for instance—no, I don't mean that. I need her around the house.

Mrs. Bland made a talk about defense bonds and whatnot before the Georgia Bankers' Association last week. Pretty good talk, but I was more interested in Mrs. Bland as a woman banker. So I persuaded Alva Maxwell to drag her into a corner and introduce me.

"I'm not honestly and truly a banker," she said. "I have the title of vice president and cashier of the Metter Banking Company. But that doesn't mean anything."

Metter is a small town in Candler county—if her citizens don't mind my calling it that. Anyway, Atlanta is a small town compared to New York. Metter is off the main roads from Atlanta to Savannah and St. Simons, so I don't know it. And there's only one bank.

Smaller town banks don't have an impressive string of vice presidents and cashiers and assistant cashiers. They don't need them—and couldn't pay them.

Mrs. Bland graduated from high school and landed a job as bookkeeper in the bank. She confided that was 18 years ago. Now she is something of a banker. And, as I inquired above, why not?

"Yes, I know Candler county," she admitted. "I know the farmers and all about them. Our business is mostly with farmers. Can I pass upon loans and all that? Sure. Why not? I know how many cows a farmer owns and how many calves and how much he owes on his machinery and what prospects his crop has—that's what a banker has to know.

"Any reason why a woman shouldn't know these things as well as a man could?"

Woman Banker—And Why Not? Knows Her People

I didn't have any answer to that.

But I do know a dozen big-shot executives in Atlanta who would have to take aspirin or go fishing or to a hospital if their woman secretaries walked out on them. Because these secretaries, with their files and card indexes, know more about details of the business than the boss could hope to know. But, of course, the big shot isn't supposed to bother about details. Else why a secretary?

Bum Shooting?

Commenting on the war is hardly within the field of this column, but there are some things that have started me wondering.

Those German ships that got away last week—right up the channel past English shores—were shot at and bombed at from the air for two years, but they seem to have got by. That's all right. Foggy weather, smoke screens, high speed.

But—they had been locked up in Brest harbor for a year or two. Presumably anchored. Standing still. Good targets. News stories say the RAF had bombed them repeatedly. Then how come?

Bombers fly high—and fast. What chance have they to deposit a bomb on a ship, stationary or zigzagging? They don't seem to have hit the stationary ships in Brest. I never tried to shoot a bird from an automobile doing 60 m.p.h.—but I don't think I could have hit a country courthouse.

Hitler's bombers have shot up a lot of London. But, as I gather it, they've hit few targets they might have been looking for.

Nice letter from V. H. West, of Gainesville, who must be past draft age since he says he was brought up on Betsy Hamilton, Uncle Remus and Sarge Plunkett in The Constitution.

Mr. West says he's been a Constitution reader for 55 years, despite a slight disagreement away back yonder when he'd got $35 behind in his subscription and the circulation manager cut off his paper. However, he holds no resentment. To err is human; to forgive, divine.

Nothing can make you more proud of being a good citizen in A-1 financial standing than to read that the last day for buying automobile licenses having arrived and realizing that yours are bought, paid for, and on the car. Thanks to your wife, who wanted a number she could remember.

It's grand to think you are right up to date with these obligations—omigosh, I haven't even started on those income tax returns. And I think the gas and 'phone bills are overdue.

Emergency Forum Held At Flowery Branch

Special to THE CONSTITUTION.

FLOWERY BRANCH, Ga., Feb. 15.—Flowery Branch held its first emergency forum when the group discussed the emergency problems that face us today, subjects which pertain to school children: Fear due to war situation; gardens for canning food for home consumption; sugar rationing and procedures; registration for the draft on February 16; teachers' part in the war program; health; NYA training centers, etc. Round-table discussions will be held at regular intervals.

To fill an empty house, rent an empty room, telephone WA. 6565.

LAST CHANCE
SALE
Broken Sizes
Black or Brown Suedes
Formerly $8.75 to $10.00—Now
$4.85
Black or Brown Kids
Formerly $7.75 to $10.00—Now
$5.85
Mail Orders, Add 15c
DR. PARKER'S HEALTH SHOES
216 PEACHTREE ST.

PROUD MOTHER—Believed to be the only American mother of two major generals, Mrs. Madeline Harmon, of Randolph Field, is shown here with Milliard F. Jr. (left), chief of air staff, Washington, and Hubert, commanding general Gulf Coast Training Center at Randolph Field, Texas. The photo was taken at Randolph Field.

Defense Works Steel To Be Cut To a Minimum

New Limitations Apply to Schools, Firehouses, Hospitals, Others.

Use of steel and other materials needed for arms production will be cut to a minimum in defense public works projects, Lester M. Marx, regional director of the Federal Works Agency's division of defense public works announced here yesterday.

This means, he said, that buildings constructed under the defense public works program will be limited to one and two-story masonry and one-story wooden structures.

The new limitations apply to schools, hospitals, firehouses, and virtually all other types of buildings provided under the program, including those already approved but for which contracts have not yet been let.

Wood will be used where the need appears to be purely temporary, except in areas subject to enemy action, when masonry will be recommended.

Marx announced the new basic construction policy following receipt of information from Assistant Federal Works Administrator Baird Snyder III, acting for Administrator Philip B. Fleming.

The regional director said specifications have been worked out for a basic masonry unit with concrete foundation and floor which is set over a gravel fill. Sixteen-inch concrete pillars will support a concrete roof. The walls will be of concrete, cinder block or brick. Window frames will be wood, set flush with the outside of the wall.

Mission Work To Be Outlined By Methodists

First of 10 Institutes for Districts Will Open Today.

A series of one-day district missionary institutes, combining the annual ministers' institute and the woman's officers' training school, will be launched today in the North Georgia Conference of the Methodist church, with the first meeting being held at 10 o'clock this morning at Trinity Methodist church here and at the First Methodist church, Marietta, Ga.

Sessions will be held in each of the 10 districts of the conference during the next 10 days.

Meetings in Dalton, Bremen, LaGrange and Gainesville will be held on succeeding days, beginning tomorrow. Then, beginning February 23, meetings will be held in Athens, Warrenton, Covington and Fayetteville on succeeding days.

Miss Ruth Esther Wheaton, representative of the general board of missions and church extension of the Methodist church, will speak at the meetings, which are designed to outline missionary work for the new year.

SORE THROAT DUE TO COLDS? demand TONSILINE

Good Morning

By LOUIE D. NEWTON.

"IT HAS BEEN MY LOT . . ."

Every now and then some "clear, strong word" is heard that helps us to go bravely on in these dark days. I came upon such a word today as I read the London Times. It is a letter from an officer of the Fleet Air Arm to his parents, received after his death in service. He wrote:

"My life has been given (and taken) in company with so many others for the preservation of things by nature spiritual I believe in these things for which I have joined in the fight. I believe in them with all my being They are so much bigger, so infinitely more important, so much worthier than I am.

"But those spiritual things are a part of me and I a part, minute though it be, of them. That minute part is not of much value in itself, but add it to others, and that is a different question. My physical being has been given as a contribution to the defense of spiritual things in which I believe, the things which I know in my heart are what really matter.

"That spiritual part of me which itself is, as I say, a minute part of these things, has not been destroyed. Far from it. Rather is it that flesh and blood has undergone a conversion and been able to add something to the spirit. Flesh and blood had to be sacrificed if the things in which we believe were to survive and flourish. It has been my lot to be one of those whose gift has been accepted."

I repeat, this picked me up. I was in the lowlands when I read it. Singapore, the Normandie, the pension grab, Mrs. Roosevelt's apparent purpose to go on bungling the OCD, the bad news from the Mediterranean area, Burma Road, Australia—all these at one time just about had me down. And then this letter from the British boy came along with the ring in it that gets one up and going again.

"It has been my lot to be one of those whose gift has been accepted"!

When will we learn that it is only in that spirit that we can win this war? Think of what this man wrote his father and mother against the dark background of labor racketeers, war profiteers, pension grabbers, meddlesome busy-bodies, jealous bureaucrats, and so on and so forth here in our country! Think of our fine boys—the best we've got—out yonder on the frontiers of freedom, willingly and gladly sacrificing themselves, without sufficient planes and ships, when we had spent years quarreling over the spoils of labor fees and profits on goods sold to Japan!

"It has been my lot to be one of those whose gift has been accepted"! Selah.

W. D. Upshaw May Try For Congressional Seat

Former Congressman William D. Upshaw yesterday said friends are urging him to "make the race for congress" (from fifth district) and he is seriously considering the matter.

"If I should decide to run," he said, "my platform would include immediate repeal of the congressional pension law, opposition to all racketeering in labor, and, except where necessary to national defense, oppose governmental interference with private business."

Four Licenses Are Revoked in Beer Clean-Up

Self-Regulation Program Brings Cancellation Total to 55.

Four retail beer licenses were revoked, one operator of a law-violating outlet was refused a 1942 permit, and two other licenses were placed on probation by local authorities in six Georgia counties last week.

This action was announced here yesterday by Judge John S. Wood, state director of the Brewers and Beer Distributors Committee of Georgia, which is co-operating closely with city and county officials in eliminating the few "black sheep" retailers who persist in operating disorderly, unlawful places of business.

Two licenses were revoked by the Decatur county commission and one each by the Screven county commission and the Brunswick city commission. The Dougherty county commission refused to issue a new license to an operator who had allegedly abused the privilege of selling beer, and the Upson county commission placed two operators on indefinite probation.

Action in all cases followed hearings at which Judge Wood presented information showing the outlets were being operated in a manner inimical to public welfare.

Last week's action brings to 55 the number of retail licenses which have been cancelled since the launching of the "self-regulation program" in Georgia two years ago. Field representatives of the committee have conducted 3,624 investigations of retail places, and in only 303 cases has it been necessary to send warning letters to operators, it was reported.

Destroyer Meade Leaves Shipyards

NEW YORK, Feb. 15.—(AP)—A Sunday school class of 10 boys and their pastor passed up Sabbath texts today for a lesson in democracy at the launching of the $6,000,000 destroyer Meade, fleet sister of the Bailey and Farenholt.

"This is an inspiration to the children," said the Rev. Clark L. Van Auken, pastor of the Summerfield Methodist church on Staten Island. "The launching, to me, contains a righteous lesson sadly needed at this time."

Snow fell on a gathering of 100 persons who watched the 1,620-ton vessel glide down the ways of the State Island shipyards of the Bethlehem Steel Company, the third destroyer to leave the yard in three months.

Ten minutes after the launching, workmen scurried to their posts to begin work on a new hull—"Hull No. 8025."

First Aid Studied At Flowery Branch

Special to THE CONSTITUTION.

FLOWERY BRANCH, Ga., Feb. 15.—Flowery Branch has begun a Red Cross first-aid course, meeting Mondays and Wednesdays at the school auditorium from 3:30 to 5:30 o'clock.

Trades Group Plan May Be Opposed Today

Formation of Executive Group for Defense Is Proposed.

Opposition to the Atlanta Federation of Trades proposal that the Atlanta Municipal Defense Council have an executive committee composed of AFL representatives and local civic organizations will develop today at the city council meeting, it was indicated over the week end.

The federation, at its meeting last week, passed resolutions calling on council to authorize formation of an executive committee composed of a representative of the federation, the Retail Merchants' Association, the Central Improvement Association, the Building Owners' and Managers' Association, the Federation of Women's Clubs, and other civic and trade organizations.

Councilman John A. White voiced his opposition to the proposal, declaring the Municipal Defense Council should be organized on the principle of an Army, and commanded by one man. Following a conference between White, General Peyton, commander of the Defense Council, and Mayor LeCraw, White announced he would oppose any move to change Atlanta's defense setup.

A resolution asking the state legislature to amend the state poll tax law so men in military service, and absent from the city, will not be disfranchised, will be introduced in council by Councilman White.

Senator George Will Speak at Defense Rally

State-Wide Meeting To Be Held Next Sunday Afternoon.

A state-wide mass defense meeting with an address by Senator George, music by the State Guard band and singing by the combined choirs of the Atlanta churches will be held in the municipal auditorium at 2:30 o'clock next Sunday afternoon.

Senator and Mrs. George will arrive for the event Sunday morning and Governor Talmadge will introduce the senator.

A letter from Mrs. Roosevelt to Mrs. Shelby Myrick, of Savannah, chairman for Georgia of the Women's Division of the Civilian Defense Committee, will be read at the meeting. In her letter Mrs. Roosevelt expressed confidence that women "will contribute in every way they possibly can to the final victory."

Other speakers will include Mayor LeCraw, Major Robert B. Troutman, chairman of the Citizens' Defense Committee; Father Joseph C. Moylan, Dr. Ryland Knight, Dr. William V. Gardner and Dr. David Marx.

Chrysler Center To Expand Here

F. C. Bahr, vice president and general manager of Chrysler Motors Parts Corporation, yesterday announced substantial expansion of space and facilities for the corporation's large parts distributing center in Atlanta.

From this new plant at 1150 Murphy avenue, Plymouth, Dodge, De Soto and Chrysler dealers will obtain the bulk of their emergency parts service requirements for most of the southern section of the United States, Bahr said.

"The expansion of the Atlanta parts plant," said Bahr, "is part of our participation in the war program. With the stopping of new car production, thousands upon thousands of war workers must continue to depend on their current vehicles for transportation to and from their places of employment. Our Atlanta expansion has been made in an endeavor to keep these vehicles rolling most efficiently to the best of the combined abilities of our dealers and ourselves."

Series of 4-H Meetings Slated

S. D. Truitt, Fulton county agricultural agent, announced yesterday an extensive series of 4-H Club and Home Demonstration Club meetings over the county in the interest of the "Defense Gardens for Victory" program.

All clubs in the county will be visited during the next few weeks by Truitt and Miss Frances Shelton, home demonstration agent, and the progress of the war food drive will be outlined to farm people in this section.

A local technical group on agriculture, recently appointed by the U. S. Department of Agriculture, co-operating with the State Department, includes Truitt, Miss Shelton, W. L. Hawes, assistant agent in Fulton county; A. P. Jones and Miss Frances Moore, of the Farm Security Administration; Mrs. Marian Creel Byrd, Fairburn home economics teacher; R. L. Johnson, Fairburn vocational agriculture teacher; Miss Lois Stillman, Alpharetta home economics teacher, and P. L. Elkins, Alpharetta vocational agriculture teacher.

Pulse of The Public

The Constitution invites expression of opinion by its readers. This column is open for that purpose. All communications must be signed and all are subject to editing for conservation of space. Brevity makes arguments effective and impels attention.

RESENTS RECENT SLUR ON SOUTHERN ENGLISH

Editor, Constitution: According to news dispatches, some female in New York by the name of Gutwillig chooses this unseasonable time to throw insults at the south, claiming that she, and other Gutwillig-like people in New York can't understand the southern accent. Then, someone quotes what appears to be a garbled passage out of "Uncle Remus" to prove her point.

The south can certainly return the "compliment." We can't understand Gutwilligs. But at least we in the south can pronounce the name of the nation's capitol and the name of the first President without gargling r's into it like a strangling hyena. Also, o-i-l does not spell urrl in the south.

It is my impression that in America the prevailing language is supposed to be English. Even a Gutwillig must have noticed that the President, King George and Winston Churchill can speak without gargling r's like Hitler in a tantrum.

Southerners have been speaking English in the south since 1607, 13 years before Plymouth Rock, mind you, and Gutwillig is up against a real problem if she expects to do us over at this late date.

The Gutwillig is hereby put on notice that if her missionary work is extended to include the male population of the south, there is one Georgian who isn't going to desert the language of Britain and Dixie for that throaty gargle of the north. Not for a thousand Gutwilligs would I even attempt it.

MUNROE d'ANTIGNAC.
Griffin, Ga.

FORCEFUL AND NEEDED MESSAGE TO PEOPLE

Editor, Constitution: Your editorial of the 11th entitled "Can We Lose This War?" is an extremely forceful and direct message to the people. You have left nothing unsaid and your comments are only too true.

If this editorial could be printed in bold type on the front page of all the newspapers in the country with nothing else on those front pages, it would contribute much toward waking America up.

F. H RAYFIELD.
Atlanta.

MANY QUARTERBACKS BUT FEW IN THE LINE

Editor, Constitution: Well, while we are busy knocking each other down with lusty slaps on our respective backs, the "little brown men" are burning our stern sheets with something what isn't a hot-foot, Bub.

We now know what the football coach means when he says he has plenty of quarterbacks but nobody to play in the line. Everybody is calling signals and no two using the same book.

The middle of the line is down and humpin' and while the ends are admiring their physiques, present and future, the opposition runs off with everything but their underwear. The only reason they leave that is to let him pat himself on the back and console himself saying: "That's all right, pal; these lugs don't mean nothin' anyway. Just watch me tear up them Adolf monkeys next week."

That boy they call "Mac," the one playing center, is tearing down everything but Tojo's bridgework, and while he's needing a little rest, the coach is grabbing himself a pension.

Maybe we need a little more of the "pass and pray" Biereman and a little less of "knock hell out of 'em" Wheeler.

A. P. TUCKER.
Fort Valley, Ga.

1 Dead, Three Badly Injured In Crash Here

Two Others Are Treated for Bruises in Trolley-Auto Collision.

R. L. Garner, 65, of Dacula, was killed yesterday, and his wife, son and daughter-in-law were seriously injured when an automobile and street car collided at the intersection of Cottage Grove and First avenues, police reported.

Traffic Fatalities This Year **4** This Time Last Year, 7

Garner was pronounced dead on arrival at Grady hospital. His wife suffered a fractured pelvis. His son, Eugene, 24, who police said was driver of the car, suffered a broken leg and lacerations, and his daughter-in-law received cuts and bruises and possibly a fractured skull. They were all reported in "serious condition."

Catherine, 17-month-old daughter of Mr. and Mrs. Eugene Garner, received a cut on the forehead, and Winifred Harrison, 13, a nephew of the victim, was treated for bruises. Both were dismissed by the hospital.

Radio Patrolmen W. F. Jones and E. G. Cowan said the automobile was knocked 20 feet by the street car and was badly damaged. They said E. Attaway, 37, of 114 Dahlgren street, N. E., was operator of the street car. The officers said the accident could have been due to heavy shrubs and vines which obscured the vision of the operators of both vehicles.

The death was Atlanta's fourth traffic fatality of the year compared with seven for the corresponding period last year, police records show.

Court Decisions

SUPREME COURT OF GEORGIA.
Certiorari Denied.
Hodges v. Ocean Accident and Guaranty Corporation; from Fulton.
Certiorari Granted.
John Hancock Mutual Life Insurance Company v. Frazer; from Fulton.
Metropolitan Life Insurance Company v. Johnson; from DeKalb.

Me Yere Shirt Co.
Custom Shirt Makers
6 N. RHODES CENTER

GET ALL 4 WITH WHITTEMORE
CADET BLACK WHITTEMORE OIL PASTE SHOE POLISH
NEW EASY OPENER
1. Cleans the surface.
2. Preserves the leather.
3. Polishes beautifully.
4. Gives low cost shine.
86 SHINES only 10¢
For Sale Wherever Shoe Polish is Sold
Black, Brown, Tan and Oxblood
WHITTEMORE SHOE POLISHES

LOOK FOR THESE FINE POINTS OF
Good Finishing
WHEN YOUR DRESS COMES BACK FROM THE DRY CLEANERS
SLEEVES smooth at shoulder
BUTTONS and ornaments securely fastened in their proper places
FOLDS should be soft—not creased
FABRIC should not have a "press shine"
PLEATS crisp and smooth
HEM line even
These are the finishing standards of our Sanitone dry cleaning service. Every dress we Sanitone is inspected against these standards before delivery.
Depend on our Sanitone service for fine dry cleaning.
NATIONALLY ADVERTISED IN THE Saturday Evening Post AND Good Housekeeping
LICENSED SANITONE CLEANERS
Briarcliff
LAUNDRY and CLEANERS
Guaranteed by Good Housekeeping
Telephone HE. 2170

LESS NICOTINE IN THE SMOKE CLICKS WITH ME. AND THAT CAMEL FLAVOR IS REALLY SWELL
THAT'S WHY CAMELS ARE FIRST WITH THE MEN IN THE NAVY
THE SMOKE OF SLOWER-BURNING CAMELS CONTAINS
28% LESS NICOTINE
than the average of the 4 other largest-selling cigarettes tested . . . less than any of them . . . according to independent scientific tests of the smoke itself!
● In the Navy, in the Army, in the Marines, in the Coast Guard—actual sales records in Post Exchanges and Canteens show the favorite cigarette is Camel.
CAMEL
THE CIGARETTE OF COSTLIER TOBACCOS

PUBLIC SPEAKING
Confidence—English—Voice—Selling—Day or Night
Atlanta Institute of Speech and Expression
J. F. Watson, LL.D., Director. 203 Grand Theatre Bldg. JA. 0178

★ THEY'LL DO IT EVERY TIME ★

★ SMITTY ★

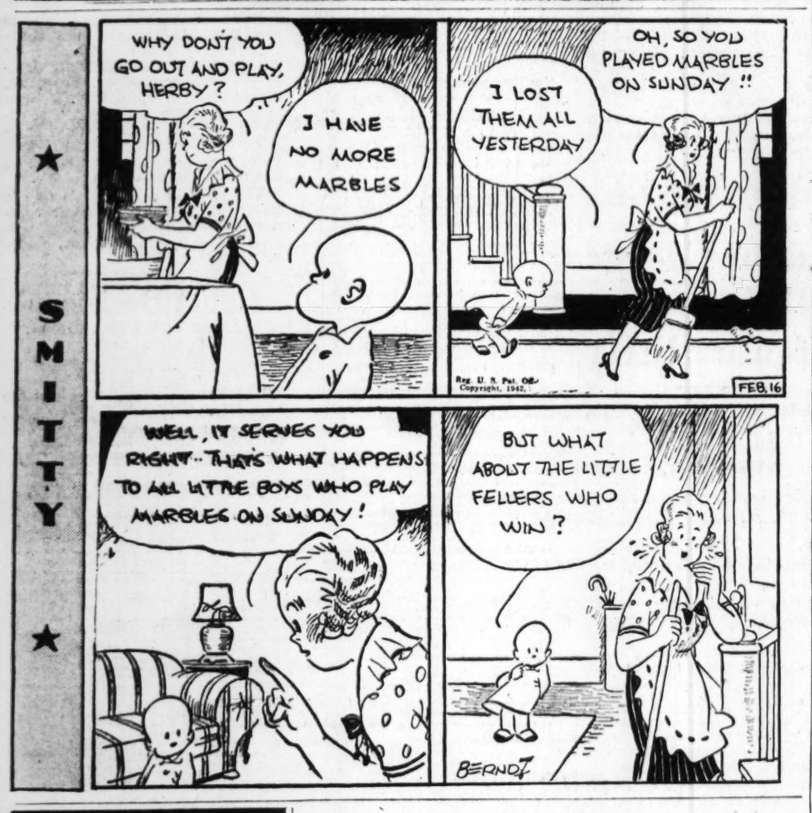

"DUMBO" ATLANTA BOUND!

"DUMBO," the hero of the new Walt Disney feature will land at the Paramount Theatre Thursday with a whole circus of new Disney characters. Picture is said to be even better than "Snow White."

Calling All Comic Fans Of The Constitution

All your top favorites will remain—more than a dozen comic and adventure strips and panels, but—war has struck in the midst of these amusing people—and we break the bad news this morning. Two groups of your friends, long-time neighbors on the comic pages, have answered our nation's call for paper conservation—and have departed to do their patriotic bit, probably for "the duration."

Jane Arden and her cohorts and Mary Worth's Family—these are the two venturesome clans whose future belongs to the war. We can help a little . . . Jane and Tubby finally give the works to the Nazis, in proper fashion . . . and Mary Worth, with the aid of Connie and Tom and Bill, solves her own problems.

In fact, that's the main reason we decided we could best spare Jane Arden and Mary Worth from our round-up—they and their loyal friends seem thoroughly able to look out for themselves in any sort of emergency, even rapid-fire crises engendered by the perils of wartime.

So . . . for a while, at least . . . as a wartime measure . . . we will all have to bear up bravely under the sacrifice. Thank you for your co-operation.

KING'S MONDAY MONEY SAVERS

50c Set Nested Bowls

Today Only 39c

4 Bowls in Set. Sizes 6½, 7½, 8½ and 9½ inches.

All the Mixing Bowls you need for a mere 39c!—and maybe you'll want to anticipate your needs and buy several sets. In clear glass—to tone with the color scheme of any kitchen.

Mail Orders Express Collect

KING HARDWARE COMPANY

ATLANTA OWNED AND OPERATED

53 Peachtree St. & Convenient Neighborhood Store

'Bug' Baer Says:

Last week we inquired if Washington was trying to win the war or bring back vaudeville.

Now they are following my advice and getting rid of the fan dancers and the movie actors. We must vulcanize and not glamorize.

We are in a fight and we might as well realize it. Just today we sent our last lump of sugar down to the factory to have it retreaded.

We would be more than satisfied if Washington stopped its foolishness and nonsense and went back to good old reliable boondoggling.

★ DICK TRACY ★

★ ORPHAN ANNIE ★

★ MOON MULLINS ★

★ SMILIN' JACK ★

★ TERRY ★

★ SUPERMAN ★

★ THE GUMPS ★
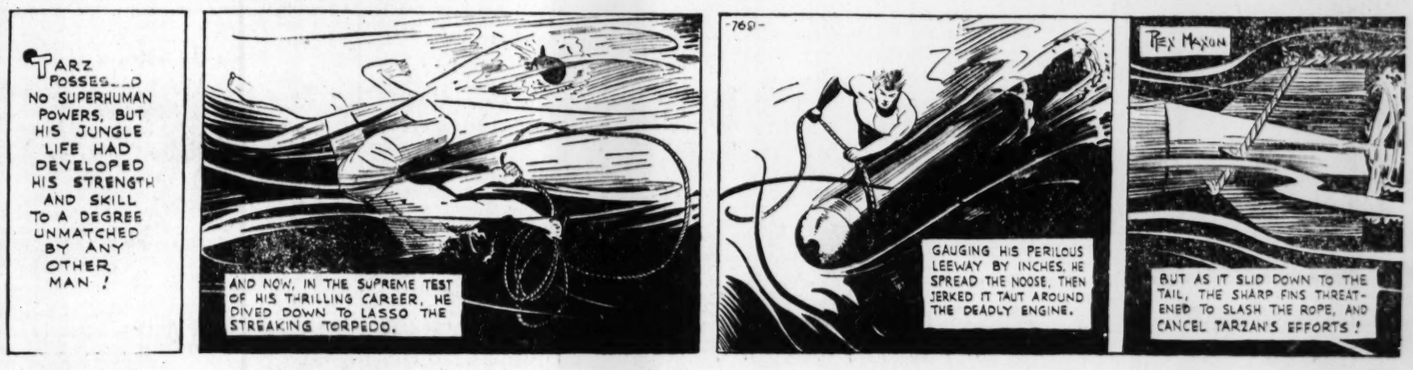
★ TARZAN ★